THE MARION WEEKLY STAR.

VOL. III. NO 19. MARION, OHIO, SATURDAY, OCTOBER 22, 1887 PRICE 5 CENTS.

THE TOUR ALMOST ENDED.

ALABAMA'S CAPITAL THE LAST POINT VISITED

The Presidential Party Spend Five Hours at that City—The Dispatch a Handsome Souvenir — Reception at the Fair Ground—Bound for Washington

MONTGOMERY Ala. Oct. 21—The presidential special arrived here at 8 o'clock yesterday morning The run from Atlanta was without noteworthy incident excepting that at intervals, groups of colored people from the succession of cotton plantations gathered near the track, who, as the train passed them became more or less demonstrative

Amid the booming of cannon the party took seats in carriages and were driven to the Lehman House Platoons of infantry and artillery lined the pavements as the procession passed and viewed the military from the balcony of the hotel

The president and Mrs Cleveland were presented with a handsome solid silver jewel case, a cotton bale and a burning an appropriate inscription indicative of their visit to Montgomery

As the party was about to proceed to their carriages after reviewing the troops Thomas Brick of the Montgomery Dispatch presented to the president and Mrs Cleveland a fine copy of yesterday's edition of his paper consisting of thirty two pages The souvenir is very elaborately and extensively trimmed and is enclosed with a very handsome crimson plush roll, bearing on each side silver plate the inscription With the Compliments of the Montgomery Dispatch to the President and Mrs. Cleveland

After the party had been driven through the principal streets they were escorted to the fair grounds where Governor Seay introduced the president and welcomed him to the city In presenting Phelps in a short speech referring to the growth and development of Alabama and thanking the people for their cordial welcome

The reception at the conclusion of the presidential speech was loud and long

Upon reaching the cars the party were driven to the railroad, and they again boarded the train bound for home

Homeward Bound

CALERA Ala, Oct 1—The presidential train took its departure from the fair grounds near Montgomery at 1 o'clock yesterday afternoon When the train had got fairly started there was a general change of clothes every one feeling the heat There was a general lassitude among the members of the party to get into thinner clothes

At 2 o'clock General Agent Baldwin of the Pullman Palace Car company ordered a very elaborate lunch, which was served forthcoming

While the luncheon table was being spread, the president and Mrs Cleveland took the opportunity to unfold the magnificent souvenir presented to them by Colonel Patrick of the Dispatch. When the satin paper of the two pages printed in gold letter was unfolded both of the distinguished travelers pronounced it one of the most unique and handsome souvenirs received during their tour

While the members of the presidential party are all somewhat fatigued by their long journey, the president and Mrs Cleveland both expressed themselves as being delighted with their receptions everywhere, and had they took advantage of the opportunity to see the western and southern country at this time

While there has not been a hitch worthy of note anywhere,' said the president, "the reception and entertainment at Montgomery was very refreshing. "

The little city turned out upwards of 20 000 people, who were very demonstrative but orderly and very considerate The freedom of the city was certainly enjoyed by the visitors during the five hours they remained in the capital of the great state of Alabama.

The run of the special train from Montgomery to Calera, over the Louisville & Nashville railroad, was without incident until the latter place was reached, when upwards of five hundred Louisville & Nashville railroad employes who had come from Birmingham by special train, cheered lustily as the presidential train passed by

At Anniston, Alabama.

ANNISTON, Ala., Oct 21—The president's train passed through last night at 6:50 o'clock At least four thousand people had gathered to see the president and the lady of the White House The depot was beautifully illuminated with bonfires and electric lights. The president and Mrs. Cleveland were standing on the rear platform with Col Lamont just behind them The train passed the depot at the rate of four miles an hour John G Taylor of the Hot Blast handed the president a paper containing his cut, for which he said, 'Many thanks' The president and Mrs Cleveland waived their acknowledgments to the throng as the train passed by

Scenes En Route

DALTON Ga Oct 21—No stops were made since Calera was passed At every station passed since daylight immense bonfires were burning about the track. The scenes in many instances were decidedly picturesque The demonstration of the large gathering of people ran high and their shouts proved beyond all doubt their sincere loyalty to the president and now in turn appears to greatly enjoy the characteristic demonstration of the country

When Dalton Ga was reached an area of several blocks surrounding the station was literally packed with human beings A demonstration became the centre around about as high as day Military were stationed along the track doubtless expecting that the train would stop but under the schedule arranged by the railroad people for the homeward trip the train could not permit The president and Mrs. Cleveland however stood on the rear platform as the special passed slowly by

Many persons had flowers for Mrs Cleveland, which they were unable to present Several large floral pieces were handed to the Pullman manager by those on the platform of the Vestibule, and were greatly appreciated by the fair lady The presidential special passed this place at 11 p m

MEAN AS MEAN CAN BE.

Philadelphia Burglars Rob the Widow of the Murdered Policeman.

PHILADELPHIA, Oct. 21—The Times says to-day that the meanest burglars in the United States were in Philadelphia yesterday morning, and attempted to steal the $4 000 subscribed by sympathetic citizens for the relief of the widow and children of the murdered policeman, William D Johnson. Mrs. Johnson still occupies the cottage from which Officer Johnson was buried, 3951 Wallace street.

After the mother had sent the children to school yesterday she started out to look for a cheaper home. She was only absent about an hour, but in that time the house was ransacked from top to bottom. Mrs John ston had been ironing, and her ironing board was in the kitchen. In hopes of finding bank notes concealed in the ironing blanket the thieves ripped it from the board The villains examined every kitchen utensil in the room ransacked the dresser, pulled up the carpets and left the room in general disorder

In the dining room the thieves went through the closet in which the children's playthings were kept A small writing desk belonging to the eldest daughter was broken open and a gold lead pencil, the gift of her dead father, was taken On the wall of this room hangs a small book rack filled with books These were all removed and thrown on the floor in the center of the showing that they had been searched in the hopes of finding bank notes concealed between their pages. In the parlor everything was disorder The furniture had been disarranged and the pictures showed that the thieves had expected to find money concealed back of them The burglars removed all the stair rods and took up the carpet in hopes of finding the money secured in the place.

In the front bedroom they pried open the bureau drawers and dumped their contents in a heap on the floor All the clothing was taken from the closets, the pockets turned inside out and thrown on the floor The bed was pulled apart and the mattress was searched in hopes of finding the money On a bureau stood a small jewel box in which was a small old-fashioned neck chain, pendant from which was a gold locket set with torquoise This was the only article missed from the room The other two bedrooms were treated in the same manner Fortunately the money that the citizens subscribed for the family of Officer Johnston, who was murdered on the 31 inst was all in bank. The police were at once notified of the robbery, but up to a late hour last night no arrests have been made.

FOUND DYING IN THE ROAD

A Minister's Murderous Assault Upon His Daughter.

NASHVILLE, Tenn, Oct. 21—A brutal and remarkable attempt at murder is reported from Liberty, DeKalb county, Tenn While two young men were walking in the woods, two miles and a half from Liberty, they started to cross the public road, when they were startled to see in the road the prostrate form of a woman Her face was so disfigured and her face and hands so covered with blood that they were unable to recognize her or to tell, indeed, whether she was a negro or a white person. There was a dwelling half a mile distant, and one of them rushed there for assistance On his return with Mr Scott to where the prostrate form lay, at that moment she struggled feebly and said 'Father, you won't kill me' Then they saw that she was a white woman the daughter of Rev J H Vickers, who lives in that neighborhood

The young men assisted her to the residence of Mr Griffith, her grandfather, to whom she told the circumstances of her attempted assassination She stated that as she was riding along to attend religious services at Cooper's chapel, one mile distant from Mr Griffith's, where she had been living for several months, some one rushed from behind a small cedar tree struck her with a large stick and jerked her off the horse she was riding, when she became unconscious. She says the person who assaulted and struck her was no other than her own father The person attempting to commit the foul deed was terribly in earnest. The girl is perfectly helpless although rational Her nose is out nearly off, one ear is split, her scalp has perhaps twenty wounds about an inch in length and the skull is fractured in three places The physicians pronounce the injuries fatal

The neighborhood is aroused and there are threats of lynching Vickers The past had terms on which Miss Vickers and her father had been, because of a former relation of hers to the effect that her father had frequently made indecent proposals to her, together with the girl's statement, and that one or two witnesses testimony, renders the girl's statement plausible to say the least Vickers has been arrested

The Depths of Rascality

NEW YORK, Oct. 21—Frank Mithoff, a member of an Anarchist club which has been making a living by setting fire to property for the purpose of getting the insurance money was found guilty of that crime in the general sessions court yesterday The alleged leader of the "gang" named William Schaaf, escaped, and it was stated at the trial that he had for several years made a business of setting fire to houses on commission for owners who desired to get insurance money

To Be Hoped They Get Him.

EL PASO, Tex, Oct 21—Sheriff White, United States Marshal Ross and a constable returned yesterday from a three days' trip after a supposed confederate of the two train robbers killed last Friday night. Through inability to procure horses at the proper time the officers failed to overtake their man and he escaped across the river to Mexico, where they are not authorized to follow him Mexican trial are in purgatory I am and his capture is regarded as almost certain

Effects of Drink

DAYTON, Tenn Oct. 21—J A. McAllister, an accident insurance agent, who had been drunken, heavily entered his wife's room Wednesday night forced open her mouth and fired a pistol ball into her head The ball lodged in the head above the eye. The ball lodged in the head above the eye, and she will die. When arrested McAllister was rushing to a room where his two children were, and said he would have been satisfied if he could have killed them and himself.

FOREIGN NEWS BUDGET.

EVEN THE POLICE SYMPATHIZE WITH THE UNEMPLOYED

Gladstone Says He Has Been With the Irish Since 1845—Gladstone Chips in Great Demand—Sir Michael Hicks-Beach Recovering—Foreign Notes.

LONDON, Oct 21—The police are praying for rain to help to relieve them of the nuisance of the alleged unemployed working men who throng the streets, haunt the doorways, congregate in the open spaces and squares, and raise rows whenever and wherever possible Even the police, hard oned as they are, sympathize with the deserving victims of the prevailing distress, but the lawless element, which for obvious reasons has attached itself to the crowd of unfortunates receives scant consideration at their hands and has done incalculable injury to the cause of those who really ought to receive assistance

As it is the thieves are in excess of those who would work if they could, and are fast making converts to their nefarious practices A heavy rain would drive the idlers out of the streets and it is to be hoped that once dispersed they may be prevented from reassembling

Upheld Them for Forty Two Years.

LONDON, Oct 21—Mr Gladstone speaking to the deputation of Irish residents of Nottingham at the mayor's house yesterday, declared that he had never uttered one word against the rights of the Irish people since 1845, despite the fact that it had at one time seemed to him that repressive measures in Ireland were necessary

In the views of the Liberal congress at Nottingham in respect of creating harmony and enthusiasm in the Liberal ranks has been enormous whether measured by the strength of Liberal confidence or Tory suspicion and marks an epoch in the history of British politics, the memory of which will never be effaced and whose results will never be reversed

Anxious for Chips

LONDON, Oct 21—As a result of the circular recently issued stating that blocks of wood from the trees felled by Mr Gladstone at Hawarden might be had at fixed prices, the cry promises has been overwhelmed with requests for souvenirs W H Gladstone, his son, writes that he is alone responsible for the circulars and applications must be made to him his father having no interest in the matter

Sir Michael Hicks Beach's Condition

LONDON Oct. 21—The physicians attending Sir Michael Hicks Beach have certified that he has sufficiently recovered his health to warrant his return to active political life and he will unless something unforseen should supervene take his seat in the house of commons at the next session of parliament.

Davitt Arrives at Queenstown

QUEENSTOWN Oct 21—Mr Davitt arrived from New York yesterday He declined an address from the local league, but made a short speech declaring that the government mistakes were adding strength to the Irish cause

Appeals to Be Heard

CORK, Oct 21—The recorder will hear the appeals from the judgment of the court at Mitchelstown in the cases of Messrs O Brien and Mandeville on October 31

Will Defend Himself.

PARIS Oct 21—M Wilson has announced that he will publicly defend his conduct and disprove the accusations against him, at Tours on Wednesday next

To Be Prosecuted

DUBLIN, Oct 21—Messrs. Conrad Sheehy, members of parliament are to be prosecuted for unlawful speeches at Clare

Sails a Week From Saturday

LONDON Oct 21—Mr Chamberlain will sail for New York on the steamer Etruria on October 29

Foreign Notes

Baron Storm the German financier is dead.

China has sanctioned the erection of warehouses for the storage of bonded goods

Russian excavators at Jerusalem have discovered the remains of the town wall and the position of the gate through which the Savior passed to Golgotha

Gen Collard and the other persons in custody in Dacia for complicity with him in the sale of decorations will be immediately transferred to the custody of the correctional police authorities

Bishop Kopp is being inducted into office as prince bishop of Breslau, to take the oath of allegiance to the emperor This is the first instance of the kind on the part of a church official since the beginning of the culturkampf

The Social Democratic federation has issued a manifesto, urging the unemployed working men of London to continue their agitation, and promising to supervise and promote the agitation by every means in the power of the organization.

The registration bill foreshadowed by the Liberal congress at Nottingham is really a reform bill giving manhood suffrage, abolishing the practices of employing barristers as political agents during parliamentary campaigns and correcting other evils. Mr Gladstone is the author of the bill

Lexington Races

LEXINGTON Ky, Oct 21—First race, three-quarters of a mile Gen Fraser first, Captive second Allegany third Time 1 15

Second race, one and one quarter miles Prince first Nick Finch second Time 2 11

Third race three quarters of a mile Senator first Sol Walker second Birthday third Time 1 16

Fourth race three-quarters of a mile City Stockton first Orange Girl second, Cash Scott third Time 1 17

Lovers' Way

NEW YORK Oct. 21—Miss Carrie Smith, daughter of E S Smith, a diamond merchant of No 152 Broadway is said to have eloped with Fred Holbrook twenty five years old, a son of Mrs Dr Holbrook, who attended the Smith family Miss Smith is eighteen. The families live in Mount Clair, N. J.

BRIEF MENTION

News of the Day Compressed for the Hasty Peruser.

Robert Garrett goes to Mexico on a six months' trip to morrow

Michael Mireos cremated in an iron furnace at Youngstown, O

J L Howard, murdered by three depraved women at Nashville, Tenn.

Cincinnati Base Ball club has signed Leon Viau, a noted pitcher of St. Paul.

Frank Drake acquitted of the murder of Christopher Gibben, at Easton, Pa.

American Humane association has elected M E Gordon, of Milwaukee, president.

Price & Murphy, Chicago stationers, assign with about $12,000 assets and liabilities.

A. Home, wife and four children, poisoned at St Cloud, Minn, by eating head cheese

New York produce exchange has suspended 125 of its members for non payment of dues.

Fred M Truesdale, collector of the Cincinnati ice company, is charged with embezzlement

Official correspondence in the matter of the release of the British sealers has been made public.

Thomas H Davis, absconding assistant freight agent, New York Central railroad, caught in Canada.

Ohio river at Cincinnati is lower than it has been for years, and navigation is almost entirely suspended.

H Masche, clothier at Lancaster, O, forced to assign after making an unsuccessful attempt to abscond.

Collision between freight and passenger trains near Grier's, S. C, results in a list of two dead and ten injured.

John Lewis, Cambridge City, Ind., was wounded in the abdomen by a piece of lead from an exploded torpedo.

G W Kottor, a Cincinnati barber, falls dead in his shop on Freeman avenue. Cause, excessive use of intoxicants.

Episcopal Church congress in session at Louisville, discussed the Historic Episcopate and the Apostolic succession.

Charred remains of a human body found in the ruins of a barn destroyed by fire a few days ago at Milford Center, O

Liabilities Riverside rolling mill, Cincinnati, one of E L Harper's institutions, reported at $283 187 87, assets $309 90

United States Marine Coleman is undergoing a court martial for refusing to take pills prescribed by a naval academy doctor.

Employing printers' convention at Chicago form a permanent organization, with Theodore L. DeVinne, of New York, president

Motion for leave to file a petition in the case of Charles Doll, convicted Cincinnati boodler, argued before the Ohio supreme court.

There are 150 saloons in full blast in Atlanta, Ga., selling "nerve tonic," "soda water and "rice beer" as "non alcoholic drinks"

Washington agricultural convention discusses papers of interest to farmers and elects George W Atheston of Pennsylvania, president.

Hunter Manufacturing company, of Cincinnati assigns. Liabilities $12,000, assets claimed $25,000 Cause, pressure of a Chicago creditor

American Street Railway association in session at Philadelphia considers the use of eight wheel horse car and street railway mutual fire insurance

Conference committee of the International typographical union, in session at Chicago announces that it has failed to agree upon the nine hour proposition

Cincinnati Woman's Christian Temperance Union holds its annual meeting, elected officers and adopted resolutions of sympathy with its former president, Mrs Wurman

The additional article in the new treaty with Guatemala provides that neither government shall be required to deliver up its own citizens under the stipulations of the convention

Universalist church convention at New York decides averse to forming a church temperance society, on the ground that there are already existing organizations for the purpose

Illinois Grand Army men meet at Chicago and form the Service Pension association of that state. It is understood this is but a branch of a National organization yet to be formed

Miss Jessie Hall, living ten miles from Evansville, Ind, committed suicide by shooting She had been married a year Her married life appeared to be happy, and no cause is known for the deed.

Albert Netter has enjoined Harrison monument commission, Cincinnati, from entering into a contract with Robisso for the monument alleging pecuniary interest of one of the commission in the award

Capt Black, John Randolph Tucker and Gen Roger A Pryor, counsel for the condemned Anarchists, are in Washington, and will have an interview with Justice Harlan, of the supreme court, this morning

Mrs. Catherine Beck, aged eighty two, and her daughter, Mrs. Eliza Ollinger, aged fifty six were horribly butchered in their home Dubuque, Iowa. Peter Marsh, a dissolute son in law of Mrs. Beck, is suspected of having committed the crime.

Memphis Races—Sudden Death.

MEMPHIS, Tenn., Oct. 21—First race, five eighths of a mile Hilda first, Biggoyet second, Irma third. Time 1 05 1 2

Second race, one mile Gleanor first, White Nose second, Treacy third Time 1 45 1 4

The remainder of the program was postponed on account of the sudden death of A. H Montgomery, president of the association, who fell dead just as the third race was to be called Mr Montgomery was an extensive cotton shipper, and employed a large number of men He was one of the foremost citizens of Memphis

Only $1 000,000 Wrong.

NEW YORK Oct 21.—C G Franklyn, ex-manager of the Cunard line, was arrested yesterday, and in default of $500,000 bail fixed by Judge Donohue, was locked up in Ludlow jail. The suit against Franklyn is to recover $1 900,000 alleged to have been wrongfully converted by Franklyn to his own use The complainant is Sir Bache Cunard and the $1,900,000 representing personal property belonging to Sir Bache Cunard.

NEWS FROM WASHINGTON

FUNERAL OF RUSTEM EFFENDI, A TURKISH OFFICIAL

The Preparations Conducted by the State Department — Evictions in America. An Invitation From Spain—A Cyclone's Work—Other Washington News

WASHINGTON, Oct 21—The funeral services of Rustem Effendi, late secretary of the Turkish legation in Washington, took place at noon yesterday in the chapel at Oak Hill cemetary

Several members of the diplomatic body were present, among them Mavroyeni Bey, the Turkish minister, Senor Muruaga, the Spanish minister, and Baron D Itajuba, the Brazilian envoy

As the deceased professed the Greek faith the service of the Episcopal church was read by the Rev Dr Gilsy, rector of the Epiphany church, the tenets of the two churches permitting a certain degree of fraternation The body was embalmed and the features were very natural. It was dressed in the diplomatic uniform of the deceased, while on the casket lay his official sword and belt

Rustem Effendi had no relations in this country The Turkish minister being absent from this city, all the preparations for the funeral were taken in charge by the state department and by direction of Secretary Bayard The necessary arrangements were supervised by Mr Sevelon A Brown chief clerk. The Turkish minister returned to Washington to attend the funeral

Rustem Effendi was secretary of the Turkish legation in this country since 1871 under various ministers and had frequently in their absence represented the government of the porte as charge d affaires. He was highly educated, a fine linguist and possessed considerable diplomatic experience and ability His courteous and pleasing address won him many friendships among his associates of the diplomatic body and in society

The remains will rest provisionally in Oak Hill cemetery, it not being as yet determined whether they will be removed to his native country for interment

Evictions in American.

WASHINGTON Oct 21—First Auditor Chenowith, when shown the report printed that the Rocking chair Ranch company were evicting the settlers of the Pan Handle, said that the action had long been expected He continued

'There has been trouble brewing between this company and the settlers for some time The company owns a tract of land of about thirty or forty square miles Running through this land is what is known as the school fund sections, which, being open to settlement, have been taken up and are not claimed by those living upon them. A short time ago the company fenced in the entire section, while owning but the alternate strips Their action is without the shadow of authority"

"Will the matter be brought before congress?'

"I think not, as it will go before the state courts first, where I am of the opinion it will be quickly settled there being strong sympathy openly expressed for the unfortunate settlers, who are the real sufferers in these matters"

We Are Asked to Take Part.

WASHINGTON, Oct 21—Senor Murruaga the Spanish minister in a note to the secretary of state has notified the department that the month of April of next year has been fixed on as the period for inaugurating the international exhibition at Barcelona, the government of Spain would be glad to see the United States take part in it officially by sending if not inconvenient, Federal delegates or commissioners to study its various exhibits and invites at the same time the artesans and manufacturers of the United States to assist at that great competition of labor The exhibition, he says, although originated by private individuals, may now be considered as official, owing to the support and protection accorded to it by his majesty's government.

Lawyers in the Anarchists' Case

WASHINGTON, Oct 21—Capt Black brother of Boston Commissioner Black and counsel of the Anarchists, arrived here last night John Randolph Tucker, employed in the case is already here, and Gen Roger A. Pryor, of New York, is expected to-day The counsel will have an interview with Justice Harlan, of the supreme court some time to-day

A Cyclone's Work.

WASHINGTON Oct. 21—A telegram has been received from Professor Wiley, of the agricultural department, now in Louisiana stating that the cyclone yesterday morning entirely wrecked the machinery erected for the purpose of trying the experiment of making sugar by the diffusive process

Washington Carriage Builders.

WASHINGTON Oct. 21—The carriage builders convention adjourned sine die yesterday evening, after selecting Columbus, O, as the place for holding their next annual convention in the fall of 1888. The members held a banquet at Willard's hotel last night.

To Be Completed at Once

WINNIPEG, Man, Oct. 21—A new ring has been developed in the Red River Valley railroad which will result in the immediate resumption of work, and its completion yet this fall The mission of Messrs Norquay and Hamilton east has resulted in a New York syndicate of ten persons taking $2,000 provincial bonds, which, with $400,000 in treasury bonds being taken in Winnipeg will enable the government to complete the line Mann & Holt, well known contractors, have superseded Ryan & Haney in the contract and track laying will begin at once A telegram received from the premier now at the Quebec inter provincial conference confirms the above report. The Northern Pacific will give new contractors every facility for the transportation of material

Archbishop Elder of Cincinnati, has directed that Sunday, October 23, be specially devoted to thanks to God for the golden jubilee of Pope Leo XIII on which occasion the collection known as Peters pence will be taken in all the churches in the diocese

ST GAUDENS' LINCOLN

Magnificent Statue of the Martyred President Placed in Position in Chicago

CHICAGO, Oct 21—The statue of Abraham Lincoln, which is to ornament the south entrance to Lincoln park, was placed in its permanent position yesterday morning Very few persons were aware of the arrival of the magnificent work of art, so its elevation to the waiting pedestal was made in the presence of the park policeman and the few people who happened to be in the park at the time

The statue, which is of bronze, weighs over two thousand pounds. The casting, which was done by the Henry Bonnard company of New York, was a very delicate and difficult piece of work, inasmuch as the chair and figure of Mr Lincoln, and the heavy base on which both rest, are all cast in one piece

The statue, which will be one of the most artistic ornaments in the city, is the gift of the late Eli Bates a long time resident of Chicago, who in his will bequeathed $10,000 for this purpose, naming as trustees of the fund Thomas S Withrow, George Payson and James C Brooks These gentlemen intrusted the execution of the trust to the prominent sculptor Augustus St. Gaudens, who made the work a labor of love, and has produced an effigy of the martyred president which is pronounced by critics superior to any yet created

The statue will be unveiled and formally presented to the people on Saturday afternoon at 3 30 The ceremonies will consist of music, followed by the presentation address by Thomas F Withrow, on behalf of the trustees of the Bates bequest. Then the American flags which constitute the veil will be hoisted from the statute by Abraham Lincoln, namesake and grandson of the Nation's martyr and son of Robert Lincoln The Hon William C Goudy, on behalf of the board of park commissioners will accept the gift and Leonard S Swett will deliver an oration on "Abraham Lincoln"

Base Ball

At Washington—St. Louis Detroit game postponed rain

Philadelphia — Athletic-Philadelphia game postponed rain

At Cincinnati—Pittsburg 13, Cleveland 8, seven innings

Great Gas Well at Wapakoneta.

WAPAKONETA, O, Oct 21—The largest and best gas well was struck on the Koop farm this morning The well is the property of the citizens of Wapakoneta, who will pipe at once, for which $50,000 has been raised

Indications.

WASHINGTON, Oct 22 — Cooler, fair weather, fresh to brisk northeast winds.

FINANCE AND COMMERCE

Quotations of the Money, Stock, Produce and Cattle Markets for Oct 20.

NEW YORK—Money 3@3½ per cent. Exchange steady Governments steady

Currency sixes 121 bid four coupons, 125 four and a half, 103 bid

The stock market opened quiet at about last nights figures Almost immediately a selling of the Granger's and Railroad combination was inaugurated which depressed the list 1@1½ per cent in the first fifteen minutes Toward the close however there was a steady feeling and in the hour to noon the decline was fully recovered Later prices are current at the present writing Manhattan was a feature of the market this morning the price having risen to 104¾ at the opening and over 106 at noon, a gain of 2 per cent The strength of the stock was due to the report that a bull pool had been formed in it for the purpose of forcing it to par or a premium

Adams Express	142	Mich Central	84½
Alton & Terre Haute	35	do preferred	89½
Canada Southern	53	N Y Central	108¼
Central Pacific	30	Northwestern	104
Ches & Ohio	9	do preferred	140
Chicago & Alton	134	Ohio & Miss	24
do preferred	140	Pacific Mail	43
C B & Quincy	124	Reading	60
C R I & Pacific	124	St Paul	73½
Del Lack & West	134	do preferred	118
Del & Hudson	96	Union Pacific	41
Erie	25½	Western Union	76½

Cincinnati

FLOUR—Easy $3 60@3 70 family, $3 10@3 80

WHEAT—No 2 red 69@70, No 3, 70@70

CORN—No 2 mixed 44½ No 2 mixed 46

OATS—No 2 mixed 26@26½ No 2 mixed 28@29 No 3 white 30@31

RYE—No 2 quoted at 60@61

LARD—Kettle 6 75@7

BACON—Short clears 8 50@8 75

CHEESE—Factory one Ohio 11@12

WHISKEY—Distillers finished goods $1 06@1 25

BUTTER—Choice to fancy Ohio 18@20

EGGS—Fresh 15

WOOL—Unwashed medium clothing, 24@26 fine medium combing, 26@28 fine unwashed X X and above 28@30 tub washed, 30@36

HAY—No 1 timothy $11 50@14 00 No 2 timothy $10@11 00 prairie, $8 00@9 00 mixed $9 00@10 00

PROVISIONS—Mess pork $9 00@9 25 lard, $6 50@6 75 bulk meats, $6 00@6 25 boxed $6 25@6 50 hams, $9 00@10 00 sugar cured 8@9

HOGS—Steady, $4 60@5 00 fair to good packing $4 20@4 50 fair to good light, $4 00@4 10 common $4 00@4 05 culls, $3 00@3 50

SHEEP—Common to fair $3 50@3 75 good to choice $3 90@4 10 common to fair lambs $5 00@5 50 good to choice $5 90@6 00

New York

WHEAT—No 1 red, 88c. No 2 red white, — No 2 red November 81@81½ No 3 red, — No 2 red December 81@81½

CORN—No 2 mixed 49½@49¾ December 49½@49¾

CATTLE—Poor to prime 1 90@3 80 five weight

HOGS—Sales of 6 00@6 30 five weight

SHEEP—Sales of 5 50@6 00 five weight

FLOUR—Dull, receipts 7,000 barrels, exports 1,000 barrels, sales 5,000 barrels, unchanged to fair extra, $2 40@3 10 good to choice $3 20@4 10 common to fair extra $3 10@3 30 good to choice $3 40@4 10 fancy $4 20@4 50 patents $4 60@5 00 Minnesota clear $3 50@4 00 straights $4 10@4 50 patents $4 60@5 00 low grades $2 50@3 00 winter wheat low grades $2 50@3 00 fair to fancy $3 40@4 10 patents $4 20@4 75 Minnesota bakers $3 50@3 75 superfine $2 50@3 00 southern flour dull and unchanged common to fair extra $3 10@3 30 good to choice $3 40@4 10 fancy $4 20@4 50 Rye flour quiet and steady $3 50@3 75 Buckwheat flour $2 25 Buckwheat dull at $1 15

RYE—Dull, receipts 2,600 bushels, shipments 1,000 bushels, sales 5,000 bushels, No 2 for export 58½ No 2 for home use 58½ No 2 western 58½ No 3 at 56

BARLEY—Dull, receipts 2,600 bushels, shipments 1,000 bushels, sales 5,000 bushels, No 2 for export 58½ No 2 for home use 58½ No 2 western 58½ No 3 at 56

Chicago

CATTLE—Quiet, extra shipping, $3 75@4 00 good to choice butchers' stockers and feeders, $1 50@2 50 fair to medium $2 00@2 50 common to rough $1 25@1 75

HOGS—Active and higher at $4 60@4 65 mixed packing $4 50@4 60 choice heavy, $4 50@4 65

SHEEP—Common, $2 00@3 00 lambs, $4 50@5 00

Toledo

WHEAT—Firm cash, 76½c, November, 76c

CORN—Firm cash 40 May 43

OATS—Quiet cash 28½c, May, 31c

NEWSPAPERARCHIVE®

BRIEF MENTION.

News of the Day Compressed for the Hasty Peruser

Yellow fever is reported as successfully combating at Tampa

Stock yards at Wichita, Kan., destroyed by fire Loss $150,000

American Humane society in annual session at Rochester, N Y

Thomas Stanley murders his wife at Gallatzin, Pa. Cause liquor

The village of Rome, O, was nearly destroyed by fire Loss $50,000

Statue of Abraham Lincoln placed in position in Lincoln park, Chicago

Henry Shaffner kills his wife and then commits suicide at Pottsville, Pa.

Amer Green who abducted Luella Mabbett, of Dalphi Ind., a year ago, is captured in Texas.

Bayard has apologized to the British minister in Washington for delay in releasing the sealers

Senator Blackburn's daughter is married to J Tweed Stewart, of Cincinnati, at Versailles, Ky

American Street Railway association in session in Philadelphia, with 111 companies represented.

Herman Vogelsang, a teamster, was struck by a train on the Iron railway, at Ironton, and fatally injured

Universalist general convention, in session in New York city, adopts a revised form of a profession of faith

Mrs. Nancy Watson, a venerable lady of London, O, breaks both limbs by a fall, and is fatally injured

Miss Studdiford a Chicago girl, aged twenty three, committed suicide on account of a broken engagement

United States circuit court, sitting at Des Moines, Iowa refused to set aside decree of sale of the Central Iowa railroad

Dr Webb, son in law of the late W H Vanderbilt, indicted in Coos county, New Hampshire, for cruelty to animals.

John Dubois aged eighty, retired Cincinnati merchant, thrown from a wagon and seriously injured at Madisonville.

Two hundred representatives of gas manufacturers' interest meet in New York city and discuss a paper on "Water Gas"

The testimony in the "Blinky" Morgan trial yesterday was very damaging to the prisoner, who seems to be losing his nerve.

Liabilities of Charnley & Loydall, of Chicago, assigned, and between $180,000 and $190,000, with estimated assets of $130,000

The great boom in the Gogebic iron region suffers a collapse, and an army of men are idle, with winter staring them in the face.

Natural gas explosion at Pittsburg entails damage to Hotel Albemarle, Bijou theater and other buildings to the amount of $50,000

William Walker, importer of dress trimmings, New York, assigns. Liabilities, $125 000, chiefly to European firms, assets, $100,000

Because of the injury done asphalt streets in Cincinnati by promiscuous sprinkling, board of public affairs has ordered this discontinued

The first result of the organization of the sugar trust is an advance in price—three eighths in granulated and one quarter in soft sugars

C H White, one of the lessees of the Kentucky Association Guards, Lexington, Ky, has mysteriously disappeared with $3 000 of his firm's money

Gen Butler charges the Chicago Anarchists $1,500 as retainer, and $250 per diem service They need $50 000 to pay the expenses of intercession

By decision of a master in the case of Cornelius Vanderbilt vs Pittsburg & Lake Erie railroad, at Pittsburg, the road passes into the possession of the Vanderbilts.

No writing or printing beyond simple name and address of sender and party to whom sent Inventor permissable on merchandise mailed as fourth class matter

Simon Dewey, aged eighty three of East Sullivan, Me, died from injuries received in a battle with a bear The animal was afterward killed and weighed four hundred pounds.

Twenty fourth annual grand international convention of the Brotherhood of Locomotive Engineers opens in Chicago with an address by Grand Chief Engineer P M. Arthur

Two women, Miss Anna Johnson and Mrs Eliza D Burns, made application to New York city registration officers to be registered for voting at the November election if they were refused

A severe storm prevailed at New Orleans Wednesday, with heavy rainfall and a forty eight mile an hour wind The city is partly inundated Great damage reported from surrounding country

P R Warman, Baptist Sunday school superintendent and manager of the Cincinnati Commercial agency, departs for Canada, leaving a shortage behind estimated at from $10,000 to $15,000

An attempt is to be made within a short time to harness Niagara—utilize its power for manufacturing purposes George W Smith, a Buffalo man, is the inventor of the system to be applied

The state department is in a dilemma as to the burial of Rustem Effendi, secretary of the Turkish legation Deceased was a Mahometan, and the Turkish minister being absent, the department wants to know if it will be an error to give the body Christian burial

A dispatch from Secretary Bayard has been received at Ottawa, in which Mr Bayard expresses regret that the orders for the release of the Canadian sealers seized in Behring's sea, were not obeyed by the officials at Sitka, and stating that fresh orders for their release had been given.

A $150,000 Fire.

SYRACUSE, N Y Oct 20 —Fire last night destroyed Barney & Lambley's large store, George C Young's dry goods store, and Everson & Co's hardware store on South Salina street The total loss is between $80,000 and $100,000, insurance about $250,000 Wieting's opera house had a narrow escape and Fritz Emmett had to give up his performance.

Outbreak of Typhoid Fever.

CAMBRIDGE CITY Ind, Oct. 20 —Typhoid fever is raging terribly at Milton, two miles south of here. Thirty nine cases are reported. Ten patients are lying very low

NEWSPAPERARCHIVE®

MARION WEEKLY STAR.

OFFICE SUBSCRIPTION IN ADVANCE
$2 per year with Our Family Physician

STAR PUBLISHING CO | TWO DOLLARS

SATURDAY | OCTOBER 22

At the beginning of this season every Marionite entertained the fond, and then apparently well founded hope that sure by this time we would be enjoying the benefits and commodities of at least one new railroad With the Cannon Ball folks looking wise and intimating much, the Black Diamond folks blowing and apparently pushing, prominences, and the old Negley project talked of in an ominous way, things certainly promised something, even if the result was somewhat vaguely regarded, and here we are at a season when the flourishing man is being superceded by the necessary coal man and not a railroad nor a sign of one, has come Well all we can do is to be happy with our common every day blessings and keep along at trading to building up a great town that the railroads will be glad to build to when they get through with their remarkably tedious preliminaries

Marion has taken a special interest in the C and A wreck probably because the men connected directly with it are almost our own citizens and the tendency here was to lift all blame possible from the shoulders of the C and A, but the officials lost all sympathy from this point when they assumed an independent attitude and refused to satisfy the public with particulars, because as they expressed it, "it was none of the public's business" Why railroad men with average good sense will pursue that course when they know it is unwise, is something that the public cannot understand What exaggerations are set afloat and told until they are believed as truths, can be charged to the officials' refusal to act white in the matter

It is announced that Col H H Cunningham, B G Young and a few other prominent and well posted democrats have drawn off a schedule of the democratic majorities that will be given in this county in November, placing Harry Young's at 800, Kelly's 500, Cook's plenty and Powell's 700 This settles it, so cash up those hot pens, Brothers' Crawford and Vaughan, stop the boiling and seething flow of gall and the volcanic bursts of eloquence! The election is settled, and the public craves for news from your two great journals instead of uncertain tariff misrepresentation and tax and the like Give us news—something that we can copy

Were the soldier mad it is worked so unremittingly by a lot of fellows whose bravery and distinguished services are more noticeable in G A R camps than on the battle fields, it becomes tiresome and does more injury than good The writer is personally acquainted with Amos Mounts and knows he has plenty of worthy claims for votes for county treasurer besides being a good soldier and the democratic votes he needs can be more readily secured by presenting such claims It is a shame to drive Amos friends away from him by so silly a course

Every good and philanthropic newspaper man Mr George W Childs who famous, other things, for the foresight to give President Cleveland a nice Jersey cow has, as is well known erected a statue in memory of Shakespeare Mr Childs evidently takes great pleasure in this but suppose Mr Donnelly should take it into his Bacon head to show Mr Childs that Shakespeare was not the writer of the works credited to him as he has been doing in Chicago What remorse that proof would cause! Rather, Donnelly may not know

Were the hard coal stoves set afire up enthusiastic Marionites can spend an evening toasting their shins at home contemplating what a remarkable forward stride Marion has taken during the past growing season Marion has never advanced so much in any two years of her history as in the summer of 87 and this little fact might be jotted down and happily reflected upon when a few years hence Marion will have taken her place as one of the great cities of Ohio

For the last week in September the railroads report an increase of 1 per cent over the corresponding week of last year This fact does not verify the predictions of ruin which the rashness of managements in the time of the passage of the anti state law Many imperfect law can turn out results high as satisfactory to the public and there is a better law ought to still further please both

Mr Lowry made a slight mistake when he attacked Gen Gibson at Lima The citizens who have known him during nearly all the years of his life know what kind of a man he is and know his record is clean Every one naturally thinks that he was a drunkard but Mr Lowry and his party ought to be more careful and not set the past This attack on Gibson was wrong and duly shunned

Interior work must be getting interesting when the Marion sues two supplements Such will be seen by the reckless expense men there are now running and possibly out of wells Creation, and we have no assurance that the echo believe it

DAUGHTERS OF EVE

There are 1,000 millionaires in New York and Brooklyn

Empress Eugenie of England is suffering much from rheumatism

Mrs Maggie Louise Potter the actress court case Delaware is separated from her husband

Mrs James J Hill has one of the choicest collection of autograph letters in America

It is reported that Miss Maria Van Zandt will come to America before the winter is over

Mrs Marshall Field of Chicago, is too much of an invalid to go into society so she devotes herself to books and the study of languages

The queen regent mother of Spain is fond of Turkish baths and she claims that her youth is returning through being vigorously rubbed from top to toe every day with eau de cologne

Mrs Harold R Lewis, of Philadelphia has just completed a tricycle tour of Europe During the months of June, July and August Mrs Lewis propelled herself over the principal roads of France, Germany and Austria

Mrs Dinah Maria Mulock Craik whose death was [illegible] expected, is the opinion [illegible] early her last [illegible] attendance Quiet [illegible] instinct of every true woman to be an [illegible] zealous friend of some man

Miss Lucy Pumpelly is one of the richest young women in California She resides in San Francisco and owns no less than 1,000 acres of land in the interior counties not to mention a big block of stock in half a dozen steamers

Mrs Robert Lincoln keeps a scrap book in which she preserves all the newspaper and magazine articles which appear concerning her immortal father in law She wants to make a historian of her husband and leave him with a biography of Abraham Lincoln the Great

The Miss Bottle, of Savannah who was married in New York city recently and was announced as Presid nt Arthur's niece, is a myth relative but not a niece She is one of the two beautiful young women she with their mother accompanied Frank Arthur on his trip to Florida in the spring of 18

Mrs Cox widow of Barry Cornwall is the most interesting old lady in London society She is 82 years of age but goes everywhere with the prettiest and most pretty capital in her wit good spirits and conversational powers Her father was the famous Basil Montague Mrs Procter lives in a mansion that in the Alps must be Charles Dickens used to say that he wanted to listen and how to see Mrs Procter so [illegible] has grown intimately the famous man and [illegible] general in past and her memory is stocked with interesting facts

BASEBALL WIND UPS

What has become of the Association Football craze?

Mr Winnan did not lose a dollar on the Metropolitans

The International league meeting has been set for Nov 15 in Toronto

The $2,000 salary limit rule will probably be repealed by the League

Mike Kelly's salary of $3,000 will probably suffer no reduction next year

Kansas City's new manager Jim Manning is already on the road to players

The sleeping and dining room cars of the Detroit-St Louis combination cost $12,000 for the trip

Kalamazoo proposes to try it again next year, and $1,000 has already been subscribed for a new team

Capt Anson says that there will be a number of changes in the make up of the Chicago club next season

The Toronto players each received a check for $100 and a diamond ring for winning the championship of the International league

When the directors of the Metropolitan club found that it would take something like $5,000 to strengthen their team for next season they threw up the sponge

Mr Ward has been congratulated by all of the veterans of the profession and while he will engage in other business than baseball one half of the year he will be found at the old stand during the other half

Manager Phillips thus expresses his opinion about the profits of the league clubs I think said he that the average club has made $60,000 and Boston will clear $70,000 New York $40,000 Detroit will make $40,000 Philadelphia about $15,000 Pittsburg about $1,000 Washington about $10,000 and Indianapolis will come out better than even Next year Pittsburg will be among the lose both financially and in the pennant race

A FEW ORIGINALS

Silk dresses were first worn in 1455

The first copper cent was coined in New Hampshire in 1776

The eggs of the silk worm were first brought into Europe in 1547

Boston Mass was the first city in the country to establish free baths

The first paper mill established in New England was at Milton Mass in 1730

Clocks were introduced into America in 1700 Before that time was marked by hour glasses

Lithography was used 1,000 years ago and more in China, but was introduced into Europe only about 300 years ago

The first newspaper published in New Hampshire was issued on the 5th of October 1756 at Portsmouth and called the New Hampshire Gazette

The oath was first administered in judicial proceedings in England in the Saxon code The words So help me God and all saints" included in oath till 1500

The first steam ferry between New York and Jersey City was established in August 1812 and about the same time one went into operation between Philadelphia and Camden

Ben Franklin was the first to suggest that ships carry oil to pour on the rough water Henry Bell of Glasgow built the first steamboat in Europe in 1812 and called her the Comet

David Mannheim violinist soloist in Amberg and will give concerts as usual this winter Next fall will be a second tour of the United States

Nelson will refuse to go to America himself after he threw his famous fat and insult to have grown fat resolute and masculine.

MUSICAL NOTES

Jessie Bartlett Davis is writing songs

The Mikado has invaded Holland Denmark and Sweden

Annie Louise Cary is expected to arrive in London this week

Adelina Patti the richest orchestra leader in the world never had a music lesson in her life

David Mannheim violinist soloist in Amberg and will give concerts as usual this winter Next fall will be a second tour of the United States

Nelson will refuse to go to America himself after he threw his famous fat and insult to have grown fat resolute and masculine.

PARIS IN THE SUMMER.

A CORRESPONDENT THINKS IT THEN MOST DELIGHTFUL

The Broad Well Shaded Clean Streets, and the Theatres That Never Close—A Ride on the Seine Boats—Wedding Parties—The De Rosseps Family

[special Correspondence]

PARIS, Sept 30—Now that cool autumnal weather has set in I propose looking back over the past three months and giving your readers a sketch of Paris as a summer resort This is the second time since I came to Europe that I have spent June July and August within the walls of this city so I ought to know what I am talking about

Well in the first place Paris is one of the coolest spots in all Europe in which to pass the hot season provided you live in the high open Arcadian Etoile quarter where the streets are broad and well sprinkled, where the many shade trees purify the air and where there are no nuisances of any kind My thermometer has never been higher than eighty five and I have always slept with at least a sheet and white spread over me A spring over mattress often felt comfortable after sundown I more than once myself have felt better for a little when out doors in the evening A turn in the Bois after 9 o'clock at which time more than one hears little to do in the public pleasure, and the breeze on the Seine has also occasionally been just enough to heat that a descent to the cabin below would be a prudent act

Not so many years ago Parisians of the wealthy classes used to spend the summer in their beautiful city Anything showed their good sense in so doing, for it is only from May to November that the Paris climate is agreeable The rest of the year it is lonely, rainy and chilly if not absolutely cold But fashion has changed all this Many people who are quite sensible in other things would be ashamed to be caught in Paris during the summer months So they quit any and all furnished apartments and crowd into stuffy and hot hotels in some so called fashionable watering place Let me tell you some of the things that they miss

I have already remarked that you don't suffer from the heat during a Paris summer But besides this negative pleasure you also enjoy positive ones To begin most of the theatres are closed, at least during July and August But I must say that for one I do not care for the play house during the dog days However the famous Theatre Francais and the magnificent new Opera house do not as a rule shut their doors all the year round So even in summer you can see the best acting in the world and listen to all the grand operas by buying right here in Paris The wax figures of modern languages in one of our great American universities who comes to this city almost every summer to study on the stage at the Francais the masterpieces of Molière Racine and Corneille which he teaches in his classes during the winter months

If you enjoy light amusements there are the outdoor concert gardens in the Champs Elysees the monster Hippodrome and the Summer Circus, all better than anything of the kind to be found in American cities The magnificently managed Hippodrome has been exhibiting all this season a troop of Arabs, and so natural and grandiose is the spectacle that the average traveler gets a more correct idea of it out the sitting in a comfortable seat at the Hippodrome than he would if he were to spend a fortnight in journeying through Algeria

The swiftly flying boats on the Seine are another delightful source of summer pleasure When no rain is stirring, you have simply to pay three or four sous and sit on the deck of a miniche—which means fly, and you immediately create a breeze Now as this all You are not only fanned and kept cool but your eyes are regaled with an ever changing panorama on the right hand and left as you speed down the river traversing the whole length of the city passing beyond it into the open country where the high stone quays and walls give place to low green banks or steep hills richly wooded and dotted with pretty cottages and stately mansions I never weary of this sail on the Seine But it is only on a warm summers day that it affords unalloyed pleasure The boats run all winter but after October the same man never likes them except forced to do so It is too much like crossing the channel in November or sitting on the deck of an ocean steamer in a fog

Another agreeable summer resort at Paris is the Garden of Acclimation where a goodly band plays once or twice a week in the afternoon and where you can study a very fine wild collection But to me the most interesting feature of the garden is the people whom on holidays It is a favorite resort for well to do parts of the lower classes and the other day at seventy degrees centigrade what the programme says is an old time ball

Could dramatic critics remain in a high placed dignity and wit than this—Life

Where Is Your High Cuffy

Mr Lawrence Jerome stands alone in New York as a story teller and wit He occasionally tells funny stories by the hour and the peculiarity of his wit is that it does not matter in the least what company he is in he is equally happy He has been known to amuse a party of fifty or a crowd of workmen and a club of prize fighters all in one day As for children they think no one makes such a capital pet as he does so well as he He told a story at the Chamberlin dinner night before last of a rude running for office in a down town district and saving a lot of long shoremen that he had never been in that locality before This incensed them to a strange degree How calmly Low cuffy sat in the midst of the angry men What do you suppose I said to myself at that moment thought Low cuffy if I am to be killed I'd like to be in when it will be in high style New York Sun

A Temptation Enticement.

Life Insurance Agent—The advantage of our company is that you do not forfeit your policy either by being killed or committing suicide Will you allow me by taking a prospectus—Judge

Rich Men's Brains

Omaha Bee—I have yet heard of the death of any rich men whom you know was mad at the time of his

Stephen [illegible] Smart man that rich men [illegible] nothing in the million after the [illegible] without half trying

Yes he was a smart man there is no doubt of that

Smart man Bee—I now say him only a few days ago and he knew as much as a stick trip old as he was You have charge of the mill Bee

Yes he left all his money to orphan asylums

He did The will went and He been a half hour the next years —Omaha World

A Boston Allegation

Rural Swain (in a country lady from Boston)—I say ma'am I [illegible] notice you are making quilts in [illegible] manufactories

Young Lady (with a mild—I [illegible] those models accomplishments very little so but I flatter myself that I am [illegible] pieces of patchwork

Swain—I will [illegible] many of 'em did the trains the hands over mouth Pots apple and [illegible] to order for a, ah—Peck's Bazoo

Innocence

What a lot of [illegible] you have there Mr De Cart [illegible] remarked as he struggled with a [illegible] bag as huge self

Yaas he has [illegible] the man I bought that from assured me it [illegible] was just of the genuine antique [illegible] the cook of the finest [illegible] in the country —Harper's Bazar

A Wolf

Yes [illegible] can [illegible] to refer me asked the wife of a [illegible] husband when company was present

Yes he answered [illegible] would do I feel not hesitate in [illegible] I have been possessed of so much cheek [illegible] Vally Lunar

It is small bills

"I must attend [illegible] she said huskily Tableau —Detroit Free Press

Highly Connected

Brown—I hear that your [illegible] going to marry Mr Jones of New York

Tolhuson—Yes that is

He believes that good family [illegible] one very much to [illegible] But Well—I was Tolhuson

Anticipation

A pin to [illegible] sat [illegible] to lady [illegible] Alone

For very plainly [illegible] the pin ought to be Married

But by [illegible] for that [illegible] the case At all

He passed her [illegible] but he took a sigh [illegible] first notified

And then [illegible] Just one sigh

You see [illegible] Well it may explain [illegible] Yankee Notions

The Old Silver Spoon

[illegible] I ordered [illegible] from [illegible] [illegible] [illegible]

THE USE OF COFFEE.

HOW THE BERRY DISPUTES THE SUPREMACY OF TEA AND BEER

Coffee in European Countries—The Arabs Method of Preparation—Turkish Coffee—What Brillat Savarin Says of Its Effects—Excessive Indulgence.

Much of coffee is general in all civilized countries but its preparation differs considerably In Arabia the best universal authority on matters of civilization as Cairo Mocha dern and Algiers or in the desert The only exceptions ne caused by the poverty whereof events its purchase In France it is the favorite beverage though tea is gaining in power The social and economic claim that country of its full development is for the Arabs of Turkey Persia Egypt Barbary and Algeria Each one of these countries numbers many millions of consumers Even in Russia coffee would be seen wanderers about the streets in an entirely homelike and distinctive manner In England tea still disputes the supremacy of the Arabian berry In Germany it divides the honors with beer and in Austria Spain and Italy it is a choice and inspiration of the people in town and city There is no stop moments so small no village so contemptible that it has not its cafe modeled, though it is often an exceedingly weak imitation of those of the Paris boulevards

The United States style varies in different localities quite widely from that of the Arabian coffee house to the Parisian cafe In the United States the southern and western style is economical and intellectual dissipation is considered abominable as it is the place meals a day of the family and in large American cities where the Table d'hote dinner, in the French fashion, is established served public or private dining room immediately following

In all countries even in Turkey good coffee is the exception rather than the rule The visitor in Paris drinks bad French coffee technically so called at every public eating on the boulevards and hotels all the other parts of the city all hotels restaurants In England coffee is the rule following in the social centers of intellectuality of the kingdom In Germany coffee is a delicious beverage and should be drunk with the principal cafes of the cities of Austria—Vienna Prague Budapest—it is excellent and often served with cream At the great cafes of Italy and Spanish towns it is much patronized

All Turkish and American coffee is usually made by infusion in the continental manner by filtering boiling water through or twice through the powdered berry The Arabs at Cairo and elsewhere prepare their old fashion that is they simply put boiling water on to the powdered coffee and after a minute or two's simmering drive it with the grounds to the bottom where it is precipitated by the addition of cold water The Arabs are extremely particular in the selection of their coffee berries and in the manner of roasting it Brillat Savarin in his learned work on the Physiology of Taste says that the perfection of this manner is that the coffee berry shall have a quantity of the roasted berry he divided into equal parts one of which he braved in a mortar and the other ground in a mill The coffee was made by filtration and the aroma of connoisseurs to whom he submitted it all declared that best which they were afterward told had been prepared in a mortar

The Arabs employ wooden pestles which after long use acquire a polish like ivory Five or six minutes roasting is necessary for the Arabs or Turkish berry their coffee after it is once roasted is of a peculiar flavor All that is necessary is the simple manner described—a brass pan a handful of charcoal in a window seat or on the ground and the berry is promptly made and served Traveler invariably speak of Arab and Turkish coffee as excellent but among civilized nations the presence of the grounds is always considered objectionable and one means of clarification or invariably used is the patent pots for infiltration or the white of eggs where the process is by infusion

Brillat Savarin after having tried all methods of making coffee declared that the most excellent for extracting the aroma and avoiding the extraction of the poison was by filtration Both always boiling water coffee is a beverage to be used daily by adults and forbidden to children In small quantities and not too strong it is a healthful stimulus to the nerves Used in excess it produces disease and sometimes deformity He once saw in France square in London a man who by its immoderate use had become a cripple He had lost all sensation in his limbs—had ceased to suffer but still continued to think it to the extent of five or six cups a day

Every person should be governed in its use by its effect on himself As a gentle stimulant it is invaluable It removes sometimes headaches and acts to relieve intellectual labor taken at the proper moment it will prevent a headache resulting from nervous depression Properly used after dinner it aids the digestion and counteracts the heavy effects of wine or other stimulants But if it is found that it by events sleep when taken late in the day or that it is an absolute necessity at certain hours to prevent a nervous reaction or mental dullness its use should be discontinued for several days or until the system is restored to its normal condition It must never be forgotten that sleep is the great stimulus of the body is tired nature's sweet restorer and that other stimulants though sometimes useful are like medicines temporary remedies—that is to say, they are not safe to be relied as a choice be ween two evils Coffee is a beverage of great power A man might drink two bottles of good red wine a day and live long Should he drink the same quantity daily of good coffee he would become an imbecile a cripple or die of mental or lung disorders —San Francisco Chronicle

Addition to Jerusalem

Outside the walls of Jerusalem a new town has sprung up A building club has been established a few years ago under the operation of which 120 houses were erected in four years by the Jews Outside the Jaffa gate many cottages have been erected of late by European residents in commodious place The latest developments of the kind are houses without rooms to be found in the enterprise which is led to much building being done on the slopes of the Mount of Olives in summit of which crowned with the Church of the Ascension.—Home Journal

NEW USE FOR BELLS

How a Restaurant Manager Obviates the Old System of Bawling Out Orders

Where is my ham and eggs? impatiently asked a man of the waiter in a Clark street restaurant the other day

They're coming sah they's a coming

But I didn't hear you give the order

No sah we don't give no orders, we only ring bells

I've got a new scheme' said the manager of the lunch and the conversation I don't know how it is with you but it generally happens that my appetite to go into a restaurant is there the water, when I go past and I pull it out at the top of my voice or in some place else ordering just what you do here you'll hear the waiter shout, one in the dark, white wings hog to come along' and if you told him that you wanted the eggs cooked on both sides he'd sing out shipwreck them white wings' Of course the cook understands that ham and eggs and a cup of coffee are the articles called for by this order but to the uninitiated it is all Greek Waiters slang is the most complex jargon ever used and why they use it they are unable to explain themselves Now by my system all the noise and confusion is done away with You never hear any order given and the waiters are not obliged to leave the dining room But come with me and I'll show you"

The manager led the way to a table near the center of the room Upon it were about twenty white buttons and at the base of each was a label Every button was capable of transmitting several orders For instance one of the buttons labeled 'eggs" and upon a card were treble boiling directions For both eggs fresh eggs poached on toast twice scrambled three time omelet four times' Toast was each with seals as by a different number of rings the distinction between a roll corn bread muffins and shortcake Hot biscuits are considered abominable as they require the chance meals a day of the family and in large American cities where the Table d'hote dinner, in the French fashion, is established served public or private dining room immediately following

In all countries even in Turkey good coffee is the exception rather than the rule The visitor in Paris drinks bad French coffee technically so called at every public eating on the boulevards and hotels all the other parts of the city all hotels restaurants In England coffee is the rule following in the social centers of intellectuality of the kingdom In Germany coffee is a delicious beverage and should be drunk with the principal cafes of the cities of Austria—Vienna Prague Budapest—it is excellent and often served with cream At the great cafes of Italy and Spanish towns it is much patronized

All Turkish and American coffee is usually made by infusion in the continental manner by filtering boiling water through or twice through the powdered berry The Arabs at Cairo and elsewhere prepare their old fashion that is they simply put boiling water on to the powdered coffee and after a minute or two's simmering drive it with the grounds to the bottom where it is precipitated by the addition of cold water The Arabs are extremely particular in the selection of their coffee berries and in the manner of roasting it Brillat Savarin in his learned work on the Physiology of Taste says that the perfection of this manner is that the coffee berry shall have a quantity of the roasted berry he divided into equal parts one of which he braved in a mortar and the other ground in a mill The coffee was made by filtration and the aroma of connoisseurs to whom he submitted it all declared that best which they were afterward told had been prepared in a mortar

The Arabs employ wooden pestles which after long use acquire a polish like ivory Five or six minutes roasting is necessary for the Arabs or Turkish berry their coffee after it is once roasted is of a peculiar flavor All that is necessary is the simple manner described—a brass pan a handful of charcoal in a window seat or on the ground and the berry is promptly made and served Traveler invariably speak of Arab and Turkish coffee as excellent but among civilized nations the presence of the grounds is always considered objectionable and one means of clarification or invariably used is the patent pots for infiltration or the white of eggs where the process is by infusion

Brillat Savarin after having tried all methods of making coffee declared that the most excellent for extracting the aroma and avoiding the extraction of the poison was by filtration Both always boiling water coffee is a beverage to be used daily by adults and forbidden to children In small quantities and not too strong it is a healthful stimulus to the nerves Used in excess it produces disease and sometimes deformity He once saw in France square in London a man who by its immoderate use had become a cripple He had lost all sensation in his limbs—had ceased to suffer but still continued to think it to the extent of five or six cups a day

Every person should be governed in its use by its effect on himself As a gentle stimulant it is invaluable It removes sometimes headaches and aids to intellectual labor taken at the proper moment it will prevent a headache resulting from nervous depression Properly used after dinner it aids the digestion and counteracts the heavy effects of wine or other stimulants But if it is found that it by events sleep when taken late in the day or that it is an absolute necessity at certain hours to prevent a nervous reaction or mental dullness, its use should be discontinued for several days or until the system is restored to its normal condition It must never be forgotten that sleep is the great stimulus of the body is tired nature's sweet restorer and that other stimulants though sometimes useful are like medicines temporary remedies—that is to say, they are not safe to be relied as a choice be ween two evils Coffee is a beverage of great power A man might drink two bottles of good red wine a day and live long Should he drink the same quantity daily of good coffee he would become an imbecile a cripple or die of mental or lung disorders —San Francisco Chronicle

Addition to Jerusalem

Outside the walls of Jerusalem a new town has sprung up A building club has been established a few years ago under the operation of which 120 houses were erected in four years by the Jews Outside the Jaffa gate many cottages have been erected of late by European residents in commodious place The latest developments of the kind are houses without rooms to be found in the enterprise which is led to much building being done on the slopes of the Mount of Olives in summit of which crowned with the Church of the Ascension.—Home Journal

Fine Old Black walters in London

It is favorite plan of the promoters of American enterprises to seek capital in Europe notably in London and Amsterdam It is not a rare sight to see many men to attend foreign exhibitions to invite them new projects on this side of the water Especially since there have been so many companies taken up by them in which their money has been spent without return and they are apt to look upon every thing that has an American stamp as a whole is swindle until they have looked at projects into But they are not without resources themselves in London The prosperous old Colonel Smith and corporation who in recent times formed various enterprises and other days Yet can be sure of finding in London in any moment until you have the cash in bank He left $100 000 already counted out for me and the papers drawn and ready to sign and yet had the money put back in the vaults and the papers back into my pocket London understands that ham and eggs and a cup of coffee are the articles called for by this order but to the uninitiated it is all Greek Waiters slang is the most complex jargon ever used and why they use it they are unable to explain themselves Now by my system all the noise and confusion is done away with You never hear any order given and the waiters are not obliged to leave the dining room But come with me and I'll show you"

The manager led the way to a table near the center of the room Upon it were about twenty white buttons and at the base of each was a label Every button was capable of transmitting several orders For instance one of the buttons labeled 'eggs" and upon a card were treble boiling directions For both eggs fresh eggs poached on toast twice scrambled three time omelet four times' Toast was each with seals as by a different number of rings the distinction between a roll corn bread muffins and shortcake Hot biscuits are considered abominable as they require the chance meals a day of the family and in large American cities where the Table d'hote dinner, in the French fashion, is established served public or private dining room immediately following

In all countries even in Turkey good coffee is the exception rather than the rule The visitor in Paris drinks bad French coffee technically so called at every public eating on the boulevards and hotels all the other parts of the city all hotels restaurants In England coffee is the rule following in the social centers of intellectuality of the kingdom In Germany coffee is a delicious beverage and should be drunk with the principal cafes of the cities of Austria—Vienna Prague Budapest—it is excellent and often served with cream At the great cafes of Italy and Spanish towns it is much patronized

All Turkish and American coffee is usually made by infusion in the continental manner by filtering boiling water through or twice through the powdered berry The Arabs at Cairo and elsewhere prepare their old fashion that is they simply put boiling water on to the powdered coffee and after a minute or two's simmering drive it with the grounds to the bottom where it is precipitated by the addition of cold water The Arabs are extremely particular in the selection of their coffee berries and in the manner of roasting it Brillat Savarin in his learned work on the Physiology of Taste says that the perfection of this manner is that the coffee berry shall have a quantity of the roasted berry he divided into equal parts one of which he braved in a mortar and the other ground in a mill The coffee was made by filtration and the aroma of connoisseurs to whom he submitted it all declared that best which they were afterward told had been prepared in a mortar

The Arabs employ wooden pestles which after long use acquire a polish like ivory Five or six minutes roasting is necessary for the Arabs or Turkish berry their coffee after it is once roasted is of a peculiar flavor All that is necessary is the simple manner described—a brass pan a handful of charcoal in a window seat or on the ground and the berry is promptly made and served Traveler invariably speak of Arab and Turkish coffee as excellent but among civilized nations the presence of the grounds is always considered objectionable and one means of clarification or invariably used is the patent pots for infiltration or the white of eggs where the process is by infusion

Brillat Savarin after having tried all methods of making coffee declared that the most excellent for extracting the aroma and avoiding the extraction of the poison was by filtration Both always boiling water coffee is a beverage to be used daily by adults and forbidden to children In small quantities and not too strong it is a healthful stimulus to the nerves Used in excess it produces disease and sometimes deformity He once saw in France square in London a man who by its immoderate use had become a cripple He had lost all sensation in his limbs—had ceased to suffer but still continued to think it to the extent of five or six cups a day

Every person should be governed in its use by its effect on himself As a gentle stimulant it is invaluable It removes sometimes headaches and aids to intellectual labor taken at the proper moment it will prevent a headache resulting from nervous depression Properly used after dinner it aids the digestion and counteracts the heavy effects of wine or other stimulants But if it is found that it by events sleep when taken late in the day or that it is an absolute necessity at certain hours to prevent a nervous reaction or mental dullness, its use should be discontinued for several days or until the system is restored to its normal condition It must never be forgotten that sleep is the great stimulus of the body is tired nature's sweet restorer and that other stimulants though sometimes useful are like medicines temporary remedies—that is to say, they are not safe to be relied as a choice be ween two evils Coffee is a beverage of great power A man might drink two bottles of good red wine a day and live long Should he drink the same quantity daily of good coffee he would become an imbecile a cripple or die of mental or lung disorders —San Francisco Chronicle

Addition to Jerusalem

Outside the walls of Jerusalem a new town has sprung up A building club has been established a few years ago under the operation of which 120 houses were erected in four years by the Jews Outside the Jaffa gate many cottages have been erected of late by European residents in commodious place The latest developments of the kind are houses without rooms to be found in the enterprise which is led to much building being done on the slopes of the Mount of Olives in summit of which crowned with the Church of the Ascension.—Home Journal

Hog Guessing on Long Island

The season is rapidly approaching when barn fairs will be superseded by hog guessing the favorite amusement of Long Islanders The manner of proceeding is as follows

Handbills are printed announcing the time and place of the proceedings The animal is assumed weight of the hogs, to the with the cost of the tickets are also advertised Each person registers his name at the weight upon the ticket before surrendering it Then a hog whose name and assumed weight has been advertised is killed and dressed The person who guesses the exact weight of the slaughtered animal takes him or the guesser to the nearest the correct figure entitles the guesser to the meat Reckoning or allowing is not permitted Participants however can guess as many times as they are willing and able to pay for the privilege Some of the swine slaughtered are of enormous dimensions and tip the scales anywhere from 400 to 600 pounds

Various artifices are resorted to by which the weight of the animals is ascertained approximated beforehand Frequently measurements are taken upon which guesses are based and sometimes the actual weight is ascertained at night —New York Evening Sun

Queer Indian Customs in Brazil

The Indian prayer meetings in the country are rather a singular admixture of sincerity and devotion A doll is dressed in silk clothes, with candles each side a good deal of tinsel work about it and a ribbon tied about its waist It rests on the table Eight or ten Indian men stand around One has a large drum which he beats continually The women sit on the floor while the men pray prayers to the saint, the women responding They commence praying about 7 or 8 o'clock and keep it up two or three hours Then the women with their little children kiss the ribbons asking favors of the saint The men then go through the same ceremony The saint is then locked up in a box and dancing commences and lasts the rest of the night Frequent potions of whisky are imbibed by the men coffee and wine by the women When the men become too drunk to dance longer they retire to their hammocks and sleep until sober —Pittsburg Commercial Gazette

French Love of Glory

The French claim to be the foremost almost everything they undertake to do or refer to a Roman precedent Glory is one of these things In England dwell upon the idea of power The French in this no particular care for power unless it brings him action admiration and artistic tribute —'Gath' in Cincinnati Enquirer

A public school system is to be established in Alaska by agents of the United government.

THE ERA OF SLANG.

EXPRESSIONS WHICH SEND THE CREEPS UP A PURIST'S BACK

Words for Which No Possible Excuse Can Be Offered—Even the Tall Sex Have Caught the Infection—Belittling Not Beautifying.

The era of slang is upon us with a brilliancy almost appalling Not words the slang that might be dolled into the burlesque or colloquial form of expression the language of low humor or the phrases of thieves and vagabonds, but a class that is almost impossible to write not do to ridicule for it by using that slang is probably as old as human speech" and that the early writers indulged in it especially the Greek and Roman dramatists, and while we may speak and write against the pernicious habit we suspect that we will not grow disgusted enough with it to thoroughly uproot it until it has reached its climax The worst fact about it is that it is not confined to the low and the illiterate, but has invaded the public schools cultured society and the literature of our books admit that some of the slang expressions are forcible and full of adequateness, among which I might name 'fired out,' 'colossal check etc Still even they ought to be tabooed

But what excuse can possibly be offered for such words as 'galloot" 'sardine," 'chump" 'kicker" "kid," etc? Or such expressions as 'I let her go Gallagher" 'Waltzed off on his ear" 'I should snicker' 'Now you're shootin'," etc They are scarcely emphatic and certainly not polite Even the fair sex have come hit the infection and speak soon as 'real nubs' or the howling swell' the girl'' today instead of but her bottom dollar wants to know what you're going to let's you I know that you are off your beat' and insists that you shall come off' 'samuse' skedaddle, absquatulate' and all that You do not relish behavior and she exclaims, 'Oh thanks awfully' Why she should thank you with reverend fear is beyond you I commission Ask her to sing your favorite sentimental ballad and she will probably say Oh really Mr —— I cannot It's too awfully, too too

WASTED SYMPATHY

While playing lawn tennis with her shoe suddenly cuts out Oh you've given me such a twist' You feel exceedingly alarmed you are afraid that her collar bone is broken or that at least her wrists has been dislocated You discover however that it is but tennis slang and that your sympathy has been wasted She confidently tells you that Jennie Somebody is no good' and had the check' to propose to snatch' her at the meeting of the club because she hadn't looked over" the spondooliks for the last quarter All that is to be deprecated but the girls, heaven bless them look so pretty and use the terms so naturally that I haven't the heart to be severe in my reproof

It is not pleasant to be accosted by one's 9 year old hopeful as "an old snoozer" or to know that he is lying in wait to 'knock the stuffin'" out of a neighbor's boy, or to "wipe up the floor" with him Or to hear our short skirted but high spirited daughter tell the aforesaid brother that she wishes the other boy would paste him on the snoot" or 'knock him clean out the box" or "into the middle of next week" I don't know that I am especially sensitive, and yet I must say that such expressions send the creeps up my back

The editor "swings a nasty quill" the tired girl is a 'pot rustler," when a thief suits us it's "just the cheese," when too noisy we are told to 'dry up," or to suspend," when cunningly on the alert we say, not if the court knows itself It one day is not available "is mother one is, when we die we pass in our checks' are put away on ice," and are finally planted' So I might go on ad infinitum You can think, I am sure, of at least a hundred words and phrases to which I have made no reference For inventing cute words and phrases our country leads the procession They are clever and appropriate, get into the topical song the public "catch on," and they live and thrive and in many instances the dictionary finally legitimizes them

Slang I insist, is the fungus on the stem It is not the grafted fruit It is the scum of language. It often belittles, it never beautifies If we all spoke and wrote in a less exaggerated manner we would be less exaggerated in our ways of life and thought Life as well as speech, would perhaps grow more simple more true, more worth living — Observer' in Philadelphia Call

The Chinese Legation's Doctor.

A person much stared at at the Glover reception was the doctor of the Chinese legation He is a tall, sallow, thin faced, cadaverous man, the countenance as inexpressive as that of a mummy He wears a lovely dress however—a petticoat of deep indigo brocaded silk, with a loose over garment of silver gray He is a prominent figure in Washington and can often be seen sailing down the middle of the street queue flying out behind I suppose he is going to see some sick laundryman for I haven't heard of his being called in by an American professionally but once and that was to see a sick dog He prescribed and gave the poor animal immediate relief A knot of English physicians gathered about the Chinese doctor at the Glover reception

"Do you speak French?" asked one of the Englishmen

The Chinaman shook his head

'Do you speak German" said another

"No I speak Inglese" replied the Chinaman, whereupon there was dismay and consternation in the ranks of the English and they fell to at once, in their native tongue —Fuller Waller in Kansas City Journal

Noise from Escaping Steam

The frequency of accidents occurring through horses becoming frightened by the escaping steam of locomotives is attracting a good deal of attention and in some states the matter has been taken up by the railroad commissions There is a very simple device on the Cincinnati, Indianapolis St Louis and Chicago road which prevents all trouble from this source It is called a blowback and all waste steam is carried back into the tank There is no noise from escaping steam whether the engine be standing still or moving —New York Mail and Express

It is estimated that the discoveries, inventions and compounds patented each year in the United States and never amounting to anything cost $3 000,000

Germans are crowding out the British shipping in Japanese waters

IN THE BRITISH MUSEUM

Dr Holmes Writes of Some of Its Wonders—How to See the Sights

I made but two brief visits to the British museum and I can only instruct my reader so that he will have no difficulty if he follow my teaching in learning how not to see it When he has a spare hour at his disposal let him drop in at the museum and wander among its books and its various collections He will know a much about it as the fly that has sat at one window and out at another If I were asked whether I brought away any thing from my two visits I should say certainly I did The first was some things not very intelligently but he can help seeing them The great round reading room with its silent students impressed me very much I looked at once for the Elgin marbles but could not find them and engravings I made myself familiar with their chief features I thought I knew something of the sculptures brought from Nineveh but I was astonished almost awe struck at the sight of those mighty images which mingled with the visions of the Hebrew prophets I did not marvel more at the skill and labor expended upon them by the Assyrian artists than I did at the enterprise and audacity which had brought them safely from the mounds under which they were buried to the light of day and the heart of a great modern city

I never thought that I should live to see the Rosetta Stone laid open, and the tablets in which the history of Nebuchadnezzar was recorded spread before me The Empire of the Spade in the world of history was founded at Nineveh by Layard a great province added to it by Schliemann and its boundary extended by numerous explorers, some of whom are diligently at work at the present day I feel very grateful that many of its revelations have been made since I have been a haunt of the traveling residence which holds so many secrets in its recesses There is one lesson to be got from a visit of an hour or two to the British museum—namely the fathomless abyss of our own ignorance One is almost ashamed of his little paltry attributes in the presence of the rushing and roaring torrents of Niagara So if he has published a little book or two collected a few fossils, or coins, or vases, he is crushed by the vastness of the treasures in the library and the collections of the universe of knowledge

I have shown how not to see the British museum I will tell how to see it Put the lodgings next door to it—in a garret if you cannot afford anything better—and pass all your days at the museum during the whole period of your natural life At three score and ten you will have some faint conception of the contents, significance and the value of this great British institution which is as nearly as any one spot the moral vital of human civilization as it is at which by the dagger of anarchy would fitly begin the reign of chaos —Oliver Wendell Holmes in Atlantic Monthly

Manufacture of Counterfeit Jewels

Artificial precious stones have become an important article of trade The products of some of the shops would almost deceive an expert but the test of hardness is still infallible The beautiful French paste from which imitation diamonds are made, is a kind of glass with a mixture of oxide of lead The more of the latter the brighter the stone, but also the softer, and this is a serious defect The imitation stones are now so perfectly made and are so satisfactory to those who are not very particular, that their influence begins to be felt in the market for real stones

By careful selection of the ingredients and skill and manipulation the luster, color, fire and water of the choicest stones are to the eyes of the layman fully reproduced There are a few delicacies of color that cannot be perfectly given, for they depend on some undiscoverable peculiarities of molecular arrangement and not on chemical composition but the persons who buy the stones know nothing of that Yet Sidot a French chemist, has nearly reproduced these peculiarities, including the dichroism of the sapphire, with a composition of which the base is phosphate of lime Two other French chemists Fremy and Feil, have produced rubies and sapphires having the same composition with the genuine stones and nearly equal hardness —Popular Science Monthly

The Meaning of a 'Boom"

Do not listen to the man who proposes to boom your business An excessive 'boom' means working, at high pressure the machine or 'factor" of safety becomes too small to withstand the strain and your boom becomes a burst bubble On the other hand, should the boom be carried out, a reaction is sure to follow The higher the boom" the lower the 'doom' will be to which your business descends 'Booming may well be compared with alcoholic stimulating The latter will make things hum for a time but the reaction surely comes and things are equalized to a dead level Then and there are the doomed" and the stimulated found wanting Force business with conservatism [illegible] not go fast enough, but it will surely reach the mark if persistence handles the throttle —Boston Ledger

Food of the Canary Islanders

The splendid physical development of the Canary Islanders gives special interest to their peculiar food Five sixths of the inhabitants, according to Dr C I Taylor subsist almost exclusively upon a fine flour made by grinding roasted wheat corn or barley This is called gofio Being already cooked it requires no preparation for eating except mixing to any desired consistency with milk, soup or any suitable fluid Gofio is delicious when some, highly nutritious and very convenient to use For these reasons and the important one that it seems to have a tendency to acidity of the stomach, Dr Taylor recommends the addition of this food to our own already large variety —Arkansaw Traveler

Russia's Increasing Population

According to Gen Strelbitski, Russia, by the normal increase of her population will in 1917 have a population of 150,000 000 As at present she has only seventeen persons to the square mile she can carry the whole of the Cincinnati, Indianapolis St Louis and Chicago road which prevents all trouble from this source It is called a blowback and all waste steam is carried back into the tank There is no noise from escaping steam whether the engine be standing still or moving —New York Mail and Express

It is estimated that the discoveries, inventions and compounds patented each year in the United States and never amounting to anything cost $3 000,000

Germans are crowding out the British shipping in Japanese waters

How Charles Sumner Made Tea

Mr Sumner was a man of simple tastes. When he dined alone, and knew that he was to have no company, but one dish was served and that was often a pint of oysters stewed with butter and a glass of claret composed his solitary dinner Occasionally he would eat himself to a dinner of corned beef and cabbage if he was sure there would be time enough before the arrival of visitors to disinfect his house of the scent His breakfast when alone, would be without meat or fish, and would consist of tea toast eggs fruit and some sort of pastries and butter but the tea would be selected as carefully for the breakfast as the wine would be for the dinner He would brew it himself with great care He took the tea from the tea caddy himself placed it dry in a cup which had previously been heated by filling with boiling water from the urn a teaspoon which stood in the cup when the boiling water was poured remained in the cup then boiling water was drawn from the urn on to the tea a saucer was inverted over the top and after it had stood for several minutes it was considered ready for drinking

Once when I was breakfasting with him he asked my opinion of the particular tea he had given me and he was disappointed in my answer He seemed surprised as well as I tasted the tea from his own cup smelling its aroma Then dipping a teaspoon in hot water he tasted the mixture in my cup and inhaled its perfume This seemed to solve the riddle

Why' said he I must have given you a cold spoon that spoon in your cup carried off the flavor Throw out those tea leaves and let me give you a fresh cup —Arnold Burges Johnson in The Cosmopolitan

Tyndall on Lightning Rods

Professor Tyndall, in a letter on lightning conductors points out that the addition of real distance is absolutely necessary in connection, a lightning conductor with the earth and the is done by closely imbedding in the earth a plate of good conducting material and of large area The barbarism of man makes no allowance for the imperfect conductivity of earth The plate in fact constructs a wide door through which the electricity passes freely into the earth its destructive and damaging effects being thereby avoided

A common way of dealing with lightning conductors adopted by ignorant practitioners is, Dr Tyndall remarks to carry the wire rope which forms part of the conductor down the wall and into the earth below where it ends without any terminal plate Such a protection is a mockery a delusion and a snare Some years ago a rock lighthouse on the Irish coast was struck by lightning when he found by the engineers report that the lightning conductor had been carried down the lighthouse tower its lower extremity being carefully imbedded in a stone perforated to receive it If the object had been to invite the lightning to strike the tower a better arrangement could hardly be believes have been adopted He vetoed the proposal to employ a chain as a prolongation of the conductor, as the contact of link with link is never perfect —Scientific American

The Colored Folks in Maryland

The average negro cares only for the present He forgets the past and dislikes the future Prospective rainy days have no terrors for him If he makes $1 today instead of his usual fifty cents, he will not work to morrow There are four preferences which are common to colored men—fine chicken tavern chicken and calomel pills In the country dusky a linen duster is the insignia of prosperity He generally gets but a size or two too large and has it well starched He wears it as often as he possibly can Not long ago an evangelist, by watch, of colored people, came here from over the bay Nearly all of them women as well as men wore linen dusters Just why nine negroes out of ten carry razors cannot be explained, but that they do carry them is a fact, and in every free fight some one always gets slashed At a colored camp meeting held a few weeks ago this notice was conspicuously posted

Dinner 25 cents with chicken 50 cents

It was the most eloquent kind of evidence as to the negro's appetite for this fowl The boarding tent keeper was a man of experience, and although chicken was very cheap in that section, he knew that a twenty five cent dinner would not pay for the chicken a colored man could eat As to the pills the darkies are always imagining themselves sick They know of but one remedy—pills —Cor New York Times

The Vanderbilt Children

Mrs William H Vanderbilt, relict of the man who when he lived was the richest man on earth was a Miss Kissam daughter of an American clergyman, whose stock was originally English She had the extreme good fortune to marry Vanderbilt when he was working for his father for $1 000 a year, poor, dependent and as thoroughly in awe of the old commodore as when he was a lad She bore Vanderbilt eight children—Margaret, now Mrs Elliot F Shepherd, Cornelius William K Emily, now Mrs Emily Thorne Sloan wife of the great carpet dealer Frederick W, Florence Adele, now wife of W Mck Twombly, the pushing westerner now in charge of some of the heavier Vanderbilt interests Edith who married Dr W Seward Webb son of the old fighting editor, Dr James Wilson Webb, and now head of the New York Central Parlor Car company and George W, the eighth child and fourth son Not a girl has married what in England is called an "aristocrat"—an idler Every one of their husbands made his way in the world before he married a Vanderbilt The boys also took care of themselves —The Argonaut

United States Troops in Mexico

The victories won by the United States troops in Mexico years ago have generally been ascribed to the superior fighting qualities of the Americans over the Mexicans But Capt Lester S Bartlett, of the Spencer Rifle company, who was recently in Mexico mentioned this theory 'An old Mexican soldier told me that it was the American sharpshooters that broke up their troops All over Mexico you will find what are called arroyas They are what we would call gulches, and occur everywhere on the plains They have precipitous banks and sometimes much walk into them without seeing them They seem to be the rifts at the bottom of a sea which the day may have covered the country The American riflemen would drop into these arroyas which formed natural rifle pits for them, and having superior rifles for those days were able to pick off the Mexicans before the latter got within shooting distance with their ball mouth guns The slaughter it resulted always broke up the Mexicans before they got within fighting distance"—New York Tribune

DEACON BURDETTE

His Witty Talks Out o Meetin' Upon Timely Topics

Papa, said Ethel 'I do not think you are just to Mr Sothmore I was walking with him last night His head is full of ideas" 'Yes yes said the professor, and went on reading the proof of his lecture on Microscopic Thought 'we cannot realize the infinite littleness of the cholera bacterium, when we know that 30 000 000 000 of them occupy a space no larger than a pin's head' Yes, yes, as you say, he has a great many ideas but they are —toss on reading proof

NEAR WASHED THE VOLUNTEER AT A'

I am weary of this humdrum life, said Calhoun Why, what are you doing? 'Tuning hurdy gurdies Shake I am writing, pieces on tariff reduction

BUT HARP YE WALT, AUID THISTLE PEAT

Young Mr Shawbones, first year in medical college sees an editorial headed The Dance of Death — the incompetent scribbler means of the other 11 exclusive grand balls they write about them for which they know absolutely nothing. Now, you take apathy in time and there isn't a dangerous feature in the variety quack can handle it Puts on his hat and goes out to look after a case of incipient measles

YE AIRLINS MICHT—I DINNA KEN

Lawyer But'ozzi—Do you know anything about George Thorpe? Stupid Witness—Yes, sir Lawyer B—Ah you do? Do you know any good about him? Witness.—No, sir Oh you don't! Well, then do you know anything bad about him? Witness—No sir Then for mercy's sake what do you know about him? I know he died twenty years before I ever heard of him

STILL HAS A STAKE

A Boston broker lost a wallet containing $15 000 on the street and a newsboy found it and brought it to the owner The man struggled with a terrible temptation to be mean and sordid for a moment, and then, forgetting self and casting to the winds his greed of gain as he trampled the temptation under his feet gave the honest boy permission to go on the Common and play every day We can trust you, sobbed the grateful man, we know that you will keep off the grass Oh how often this opportunity to make others happy by a kind word, a gentle smile or some little act of kindness knocks at our doors and we heed it not until it is too late Oh that more people were like the Boston man (P S —they are)

'WHEN HAME YE MAKE

Why to oh where has the young man gone who graduation clothes cut on some time along the last of May, and owned the whole wide world for a day? And where is the sweet girl graduate who chanted an essay dread with fate and stale tout with a gig flung from to turn the oil world upside down? And where is last years candidate, who had things fixed fine this year's slate? Who carried around as proud believe a couple of conflicts in his sleeve? And where is the scribe with a vaulting will who tried a long felt want to fill and counted shekels and crown with a minus piper in a bourgeous town? The lad has divided the world up fair, and holds but his own eight billionth share, the sweet girl grad is a grand surprise, and conquers the world with well mate piles, the candidate with the deathless 'gall' is filling himself for another fall while the journalist with the haughty crest has gone the way of last year's nest So year by year and day by day the world runs on in the same old way, the ballot that is biggest round about is the flabbiest rag when the gas is out.

IT MAKS AN UNCO LAWAY

There is one thing Ignatius O Donnelly might have done very easily if he had thought of it—he might do it yet—prove that Harriet Beecher Stowe didn't write the 'Uncle Tom's Cabin that is presented on the stage ten times a week all through and between the season He could find plenty of ciphers, in the cast the two top boys the two Markses the two donkeys and the latest company announces two Uncle Toms—these, with the four meat hounds would give an ingenious man ciphers enough to prove anything

AN SWAT WE DREAD—

"Is there any benefit in monopolies?' asked the teacher There is answered the smart bad boy And what is it?' Owning an interest in one He was kept in two hours

REAL AND IMITATION BABIES

A Boston woman comes out in print to denounce that lingual dish wash popularly known as baby talk' Oh, well, that's to be expected in Boxville where Joseph Cook is regarded as a model child's nurse and primary kindergarden teacher We believe firmly believe that a baby who'd which that is born with eye glasses and a theory should be called a babe at birth and addressed such or sundam

Out upon your machine made babes! I know one is ago His name was Henderson Ingraham Stiltz rather and his parents called him that when he was in his cradle. He was but 5 years old when first I met him down by the Illinois river. He said to me 'Excuse me sir, but could you kindly enlighten me as to the character of this strange looking craft toward which we steps are tending, and also can you tell me to whom does it belong?' I clutched the little monster by the neck and held him under the dredge boat for an hour I expect before I knew his mother but she only said that Hector was very far advanced his Uncle Dudson did not drown until he was 17' They didn't bury Hector son They press'd him between the pages of a Cotton's Atlas and he flattened out and dried just like a fern That's what becomes of that sort of children I am glad I drowned him I am going around for more like him I look who can't their infants on dictionaries will do well to keep them under glass until I lose my tomfoolery Waghl—Brooklyn Eagle

Pictorial Shakespeare

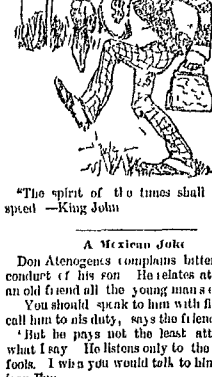

"The spirit of the times shall teach me speed —King John

—Life

A Mexican Joke

Don Atenogenes complains bitterly of the conduct of his son He relates at length to an old friend all the young man's escapades

You should speak to him with firmness to call him to his duty, says the friend

'But he pays not the least attention to what I say He listens only to the advice of fools. I wish you would talk to him"—Mexican Fun.

NEWSPAPERARCHIVE®
NEWSPAPERARCHIVE®

MARION WEEKLY STAR.

PRICE, $1 50 THE STAR IN ADVANCE $2 per year with One Hundred Dollar Co

STAR PUBLISHING Co - EDITORS

SATURDAY, - - OCTOBER 2.

TRUTH is as strange as fiction, whether we can believe it to be stranger or not, and the touching fiction of Tennyson's Enoch Arden is equaled right here in Ohio The story, and it is reliable, comes from Findlay Twenty years ago Cloyce Wilson left there suddenly and mysteriously and after every endeavor to find some trace of him, he was given up as dead In a few years the wife married again and in ten years from the time of her first husband's departure was horrified by a letter announcing his anticipated return But he comes not and after the sensational announcement of Lout she left Findlay with her family for Cleveland Leave resolution and only last week, the new husband appeared at Findlay and for a few days his identity, leaned the unfortunate truths Then he quick timed Enoch and immediately departed in mysterious ways and more days than he had secret of years ago Carefully contemplated the story is more than passing strange, and tends to make believe that even the strangest fictions at least have pearls of actual truths, if indeed it does not still drive the belief that no fiction is made except upon a foundation of reality

A case under the Kansas prohibition law involving the question of declaring a saloon a nuisance has just been argued to the national supreme court, and a decision is expected in a few days This is one of the most important cases ever presented to the court considering the social and property interests that will be affected by the outcome of it The defense stands upon the proposition that a legislature has no power to destroy a saloon without compensation to the owner thereof, the business having been commenced and money put into it at a time when there was no state restriction upon it To allow this the defense claims is in contravention of that provision of the national constitution which declares that no person shall be deprived of his property without due process of law It is clear that the decision of this case will apply to the temperance legislation of many states besides Kansas and hence the intense interest that will be felt until the court speaks.

We have always heard that the young republicans of Bucyrus were bloodied and full of sand, and now they show reckless daring by the act of starting a news daily paper there, when one already able and impartially conducted is already established in the field The boys must have a good lot of lucre that they want to blow in, and they have hit upon a prompt and easy way of dispersing of it Towns under ten thousand hardly support one daily, if they do that and it is simply foolish to think that either one of two will pay A daily paper is the paper and coming to the front everywhere, but so long as some few people think the sole occupant of a field is having too good a thing and attempt to divide what one is justly entitled to, just so long will the venturesome Mansfield furnishes an awful example of such foolishness, where the Harris have been spending the good thousands because Doppeller bids fair to make his daily the first in the field, a success

The Mansfield News is making some interesting exposures of the crooked work that is going on in the court house over there the latest being a case where the sheriff collects a judgment in favor of the Marion county court and retained the money ten months without any account of it, and hastily handing it over when the officers here began to write to other parties about it The good work of the News can hardly elect any republican officers over there against a democratic majority of nearly 2000, but these exposures will certainly have the effect of leading the officials of both parties to administer their affairs more carefully and more honestly and we doubt not but such thorough investigations would be productive of much good in every part of Ohio This does not necessarily intimate that all officials are dishonest, but a great many are just the same and there are a great many honest ones too who are ignorantly changing their ways because their predecessors did

Democratic papers make no attempt to answer any of the clear arguments of General W H Gibson who is now on the stump but like the small boy who got away with his rival by telling him his father was a pirate and the paper we refer to is yelling about Gibson's connections with a state treasury defalcation years ago He knows the way would be to answer his statement

Now, that the fun is over everybody is glad that so many people put the most of our business men to such extraordinary trouble to get out and them and they are always ready to have when the next is on All is good it is very difficult to get Marion county in the immediate

The State is enjoying an increase of $2 000 000 from the new law taxing railroads at their true value to meet the current expenses of the the amount is raised by assessing correspondingly lower tax rate all over the State

SCIENTIFIC SQUIBS

[illegible] Hendricks did not pour upon [illegible] to extend his interest on

[illegible] improvement but deteriorates the quality

[illegible] unpleasant to remove the [illegible] which remains after smoking [illegible] with the mouth closed is a mouth wash

For the past two years Prof Mr Jos Lister has studied bacteriology at the University of Edinburgh and has been a strict [illegible] he will make a competent man

A number of chemists have suggested to the public grounds of Washington [illegible] dependent of having some [illegible] planted to plant for them the [illegible] present season

A physician claimed to magnetize a person by stroking and rubbing to determine [illegible] character by the size and shape of the nose is soon to be published by its author [illegible] from Paris to this

The [illegible] a young woman has been [illegible] effects of [illegible] which [illegible] pain of every kind [illegible] full use of her limbs and [illegible] restored

Why [illegible] is [illegible] dispersed in the power [illegible] to be [illegible] treatment for suffering [illegible] can be given and [illegible] should be [illegible] public attention

Physicians [illegible] injurious of impure milk report [illegible] but [illegible] have boasted [illegible] of the [illegible] neighborhood who report [illegible] the milk given him out of town [illegible] having been [illegible] from clean cows [illegible] been expected out of a nasty cow, and [illegible] and [illegible]

An Oxford [illegible] just seen to prove that the Europeans and American magnetic poles move [illegible] with the [illegible] of great [illegible] for the two [illegible] and that the shifting of the magnetic poles is due to the same series of [illegible] and geological [illegible] which produce the secular changes in climate

Attempts might to observatories on the continent of Europe slight disturbances were registered which apparently were connected in time with the late earthquakes Mr Mascart believes that a more careful examination of the records of different observatories will show the connection which may exist between the disturbances

At the Canada Insane Asylum, reached by gondolas from Venice very complete and scientific [illegible] of [illegible] required and recorded [illegible] the skull of every patient is accurately examined and measured no less than fifteen different measurements being taken according to the Italian craniometric classification and recorded in the history

All the time flowers seen at exhibitions are obtained by the plants being [illegible] as the method is [illegible] known The expert [illegible] recommends when select specimens from the cut flower tables that they must not be disappointed at finding them half the size when they flower unless they pinch off all the buds but one on each shoot just as soon as the buds can be seen

Paint is found better than calcimine or whitewash upon the walls of a kitchen since the steam from the washing or cooking, however clean it may be, always causes it to [illegible] and also does not [illegible] more readily cleaned Before painting, the walls need to be washed with soap suds then covered with a coat of dissolved glue which must be allowed to dry thoroughly before the paint is applied the work [illegible] done well and quickly with a hard flat brush

Scientific men to small fortunes, [illegible] treatment may be [illegible] One [illegible] pound of scraps and [illegible] them in a small box [illegible] and repeat [illegible] minute finally put a hand full of sawdust in the box and shake for one minute or two and remove the sawdust by sifting it from the grease in a fine sieve The screws will [illegible] as good as new

From all accounts of the silver mines of Honduras it must [illegible] quite [illegible] in its movement One traveler tells of a specimen from mines [illegible] and about the size of fence wire which it was impossible to hold when taken in the hands The statement is reported which is said to be [illegible] on good authority that it often [illegible] has smaller and shillings [illegible] have the pleasure of doing a bargain as fine a few months are willing to [illegible] the [illegible] and can [illegible] from the [illegible] without trouble

SPORTING AND ATHLETIC

[illegible] to [illegible] the New Orleans winter [illegible] meeting at [illegible] Nov

Chingstone is so smart that Mr Gordon wants to [illegible] again [illegible] Spectator's other [illegible] The [illegible] horse can be [illegible] probably provided [illegible] another than his owner puts up the stake

William Edwith and James Emery are matched to swim six days ten hours daily for the long distance championship of the world and $1000 at the Lambeth Baths London [illegible] commencing Oct [illegible]

A [illegible] for 1000 marks and a purse of $1 500 is [illegible] arranged between Prof Wall and the [illegible] champion of England and George [illegible] Blackheath [illegible] to occupy [illegible] the latter part of November It will be [illegible] been over matched for the highest [illegible] [illegible] the Marathon has a [illegible] attached

It would [illegible] if [illegible] annual [illegible] next [illegible] [illegible] plans were undertaken [illegible] recommended at the [illegible] proposals [illegible] made to buy [illegible] in New York state [illegible] competing Nugent [illegible] Buffalo [illegible] to [illegible] Utica Albany [illegible] [illegible] Mechanics [illegible] Rochester [illegible] Last [illegible] Troy would [illegible] [illegible] [illegible] [illegible] The [illegible] [illegible] [illegible] [illegible] and Spinola [illegible] Buffalo [illegible] Boston and [illegible] [illegible] Washington [illegible] [illegible] [illegible] [illegible]

LOCAL NEWS.

—Ex Mayor Lutz was up the city Thursday and Friday of last week

—One plain drunk is the sum total of Sunday's police business

—Jack Cramer has gone to Huntington to work in the C and A yards

—Julius Stechz has returned home from a trip to New York and Pennsylvania

—Dr C I Wrant is off to the Logan county trout preserve on a little fishing jaunt

—Mrs J J Hime and son Walter returned home Tuesday after a few days visit at Sidney O

—Miss Minnie Berry is quite sick with inflammatory fever at the home of her parents on the hill

—The County Commissioners were in Waldo township Tuesday viewing the Norton Run ditch

—Mrs I L Stephens of Columbus has been visiting her sister Mrs Dr Denman for a couple days

—Mrs J A Sharp of Rensselaer Ind is visiting F A Thompson and family on west Center street

—Mrs J I McNeil left Tuesday for Cincinnati to make a short visit among her Queen City friends

—Miss Anna M Smith of Mansfield is visiting the family of Mr Geo H Kling on Bellevue avenue

—Harry Hemerle of Hardin county is in the city visiting his uncle W C Ivers on north Main street

—The County Commissioners gave a hearing, to the matter of declaring the I B and Hurricane ditch Saturday

—Miss Josie Thompson, of Ostrander O who has been visiting Miss Bertha Mansell has returned to her home

—Sol Cohn and wife, of Pittsburg Pa are the guests of Mrs Cohn's parents Mr and Mrs J Stiehtz on the hill

—H G Foster is manipulating the telegraph keys at the Western Union office this week in the place of H I Snyder

—H F Snyder Vint Berry and H H Shively were at the Logan county reservoir hunting, for duck and fishing this week

Enos Baldwin was in town Monday He expects to arrange yet this fall to locate in Marion permanently and we hope he will

Frank Schrote went to Cincinnati Monday night with one of the finest carloads of horses that has ever been shipped from Marion

—Miss Carrie Hamilton of Richwood was visiting in the city the guest of Mrs Will J Blum on the hill the latter part of last week

—Dr R L Sweney was at Indianapolis attending a meeting of the C C C and I railway surgeons Tuesday and Wednesday

—The C and A has completed an additional yard with the C H V and I to facilitate the hauling of coal between the two roads

—Rev A W Yoder has given a practical exegesis of scripture to Multiply and replenish the earth Weight nine and one-fourth pounds

—Extra freight 0 on the C and A got off the track at Kemp Monday night and delayed all trains considerably though not much damage was done

—Misses Minnie and Nellie Wolcott of Toledo returned home Monday evening after a pleasant visit with Miss Carrie Kimble on south West street

—Buggyrus sent Marion about one hundred fun visitors and it is thought the number is almost equal to the Bucyrus attendance of the Crawford Co fair

—Mrs W I Clement, accompanied by Mrs Martin Riley of Upper Sandusky left Tuesday for a few days visit with her sister Mrs Rev Scammon of Mendon O

—Some one stole one of J E Lindsey's lifting jacks that was unintentionally left on the fair grounds over Sunday The thief evidently knows a good thing when he sees it

—The cards are out announcing the approaching marriage of Geo B Scofield to Miss Ode M Wright at the home of the bride's parents on Bellefontaine avenue Wednesday evening, Oct 26th

—The Rand ditch matter was given a hearing by the County Commissioners Tuesday Many residents of Prospect township in which the proposed ditch is located were on hand to make their complaints

—Misses Josie Beaman Nellie Perry of Richwood were the guests of the Misses Bowen on Friday of last week Miss Beaman is a compositor on the Richwood Gazette and favored the STAR with a call

—It is authoritatively asserted that attendance at the fair Friday of last week was the largest in the history of the Agricultural society There were no less than twelve or thirteen thousand people on the grounds

—The Synod of Ohio in session at Piqua last week were startled by the sudden death of Mrs Mary J Pyle of Cincinnati, who dropped dead while addressing the Ladies Missionary meeting in connection with the Synod

The Farmers Protective association met at the court house Saturday for the purpose of employing an attorney to defend the driven well suits brought against its members Judge Lawrence will be the one selected it is said

—Clark Turney reports his fair week's sales as being the most satisfactory of any since he has been in business and that means a big deal He had an unusually nice lot of horses at his stables and still has a fine lot of choice horses at very low price

—A business change has been effected in the firm of D H Sears & Co whereby Messrs F H Hinsley and H F Allen have sole control of the coal business formerly conducted by Hinsley & Allen as the title of the old firm with the STAR wish success every success possible

—The Mechanics social club had another dance at the dance rooms on Hill Friday night of last week and declared an assessment of 5 mills The club has settled in a financial sense that ought to encourage the boys to work and make an effort that will be a credit to Marion

—Superintendent Bachtel of the Mallet able Iron works is busy making patterns and preparing for the first casting to be made by the new works which it is expected will be made about the middle of November

—Judge Norris adjourned court Tuesday afternoon and went to Carey to confer with Judges Price, Dodge and Pendleton to set the time of holding common pleas courts in this the tenth judicial district for the ensuing year

—The new gutterings on East Center are now being put in The difficulty in getting the sand stone has caused the delay and as the stoning can't be finished until the gutters are down a the whole job is somewhat held back

—Isaac Bigelow, who can sell a ticket for any point west and tell a new story at the same time, is taking a rest from work this week, at his former home in Newark The C and A ticket office is in the hands of Charley Bell during Uncle Ike's absence

—Street Commissioner Walsh reports the sidewalk repair business the most unpleasant in his office A great many people think they are imposed upon when notified that their walks need repairing, and their unpleasant dispositions show to the poorest advantage just at this time

—D McWilliams has returned from Kentucky with the second lot of blooded horses from that region Mac is turning out to be a great horseman, and his purchases indicate that he can detect a good piece of horse flesh as quick as he could a fine fabric of silk when in the dry goods business

—A Delourette has launched out into the real estate business and sold six lots in his west end addition Chase & Hunter are also handling his lots and offering big bargains Mr Delourette has three new buildings contracted for with builders and will have them pushed to completion at once

—Huntington Herald It is said that the officials of the C and A road from General Manager Broughton down expect nothing else but that the Grand Jury of the Circuit court of Porter county which convened Monday morning, will find wholesale indictments against the officials and employes of the road for the Kouts disaster

—Mrs Samuel Snyder, wife of the well known sewing machine man, died at her late home on east Center street at 12 o clock Sunday night, after about two weeks illness with typhoid fever She was a lady of 47 years and was well and favorably known Her funeral occurred on Wednesday forenoon at 10 30 at the house

—Mrs Drego of Delaware O the well known temperance orator will speak at Caiman church on the Richland pike Saturday evening Oct 22 at the Baptist church, on the mad pike near Howser's Sunday 23 at 11 o clock and the evening of the same day at Caledonia Monday evening, the 24th, at LaRue

—A small blaze in D Yakes carpet department was discovered just in time Monday evening to prevent a big fire In some mysterious manner the blaze was started about half past six o clock but was promptly discovered and extinguished with but ten dollars damage A big fire in that block would prove very disastrous

—Music Hall management seems to be in tough luck on securing attractions for the fair, when the visiting people are so anxious to see a show The Liberty family looked them this year after being liberally advertised and hundreds of people were disappointed The management had an affair there Friday night, but it was not my special credit to anybody

—Rev Father Cleary of Wisconsin will lecture on temperance, at Music Hall on Monday evening, Oct 24, under the auspices of St Patrick Total Abstinence and Benevolent society Rev Cleary is making temperance a feature of his work and is spoken of as a very able and entertaining speaker so it is hoped he will have a large audience to hear him when he comes

—The announcement comes from Indianapolis that Harry S Hume formerly of this city will marry Miss Nellie Thayer, of Greenfield, Ind on next Tuesday the 25th inst Harry has prospered since going to Indianapolis, and his friends here will be pleased to hear of him marrying, so estimable and beautiful a lady as the Marion acquaintances of Miss Thayer report her to be

—Upper Sandusky Chief John I Norris the Ohio sleuth hound was in town last Tuesday accompanied by a crowd of railroad men who were to appear as witnesses against Harry Gordon who is charged with preferring obstructions on the track of the Columbus, Hocking, Valley and Toledo railroad Gordon was bound over to court and the witnesses were placed under personal recognizance of $100 each to appear before the grand jury on the first day of November term of the court of common pleas

One of the most interesting features of the fair was immediately at the close and unfortunately too late for the visit throng to see We refer to the parade of the Huber and Marion Manufacturing Companies The Huber locomotive pulling a tank and three separators on which were the Mechanics band and fully fifty men and boys was immediately followed with a Leader locomotive pulling a tank two separators and a clover huller all laden with human freight Going around the track they presented a pretty scene, and one that the residents of twenty five years ago would have never believed possible to occur

—Huntington Herald Geo D Brooke recently the Master Mechanic on the C and A railway has been appointed Master Mechanic of the Eastern Division of the Texas and Pacific railway of which Jacob Jolliam is the Superintendent of Motive Power and Machinery His headquarters will be at Marshal, Texas and his division covers 284 miles of road with ninety four locomotives to look after The Marshal shops are quite extensive, employing from 200 to 900 men Mr Brooke leaves for Texas next Friday but will not remove his family from this city for some time to come

SANDUSKY O Nov 27 1885

I have used Surprise Liniment for rheumatism and testify it is the very best remedy I have ever tried My wife used it for sore throat and found speedy relief

EDWARD COLLEY Coal Dealer

EXAMINATION QUESTIONS

Propounded to Pedagogues Who Want Certificates to Teach on Last Saturday

A class of fifteen teachers were before the county examiners last Saturday in the test for certificate Below will be found the questions applied in the examination

GEOGRAPHY

Name five of the most noted plateaus in the world

Of what do the British isles consist? The British empire?

Distinguish between an absolute and a limited monarchy and name two of each

Of what does the German empire consist? Name four of the most noted kingdoms of the empire, with their capitals

Name five of the most noted rivers of Africa, and tell where each empties

HISTORY

When and where did the first continental congress meet? State the action of that body

When were the stars and stripes adopted as the emblem of our country?

Describe the founding of Plymouth colony

State the action of the Hartford convention

What is meant by a president's veto? What president has been noted for exerting his veto powers?

ORTHOGRAPHY AND ORTHOEPY

Mark the following with diacritics Cat, cite

What is a word

What is an elementary sound? How many elementary sounds are in the language

Write a word in which s has an aspirate sound One in which it has a sub vocal sound

Divide the following into syllables and mark the accent Compelling recess petal slyly

What is accent

What is a labial sound A dental sound A vowel sound?

What is a letter

When is a letter silent?

GRAMMAR

What is grammar Why study it?

Define etymology Syntax

What is a sentence? A complex sentence? A compound sentence?

Write a sentence containing an adjective clause Write one containing an object clause

Write a sentence containing an indirect quotation Change it to the direct quotation

I asked him how much money he had

Change the quotation in the foregoing sentence

Declare the following words Ox fox fix, which whoever

What is a relative pronoun An interrogative pronoun? Give an example of each in a sentence

What is a declension?

Parse all the words in full Whoever wishes to teach desires to hold a certificate

ARITHMETIC

If Marion Malleable Iron stock is quoted at 110 and they declare a dividend of 6 per cent what per cent do I make on my investment?

My house is valued at $5000 my furniture at $2000 and my library at $2000 If I get the whole insured for ⅔ its value at ½ per cent, what is my annual premium In the event of damage by fire, if my house is injured to the extent of $1500 my furniture $600 and my library $300 what shall I receive from the company?

What is the duty on 20 kild sugar invoiced at 1160 lbs each tare being 10 per cent and duty 3 cents per lb?

The amount of Robert's capital for a certain time at 4 per cent was $960, and for the same time at 7 per cent it is $405 Required, his principal and the time

A man sold goods to a certain amount on a commission of 4 per cent and having remitted the net proceeds to the owner received ¼ per cent for prompt payment which amounted to $15 60 What was the amount of his commission?

A tree 51 feet high was broken by the wind ⅔ of the part that fell was equal to ⅘ of the stump How long was each

I buys 100 bbls of flour at $7 50 each 640 bbls at $7 25 and 900 bbls at $6 75 How many must he buy at $5 50 to reduce his average to $6 90 per bbl?

What is the diagonal or line joining the opposite ends of a square whose side is 10 feet?

How many different ways can the 8 notes of the octave be written?

Find the cost of laying a wall 20 ft long, 7 ft 9 in high and with a mean breadth of 2 ft at 46 cts a perch

---

The following are the answers to the problems in arithmetic

First 448-231 per cent

Second $2? 00 and $2400

Third $626 40

Fourth, $300 and 5 years

Fifth $275 00

Sixth stump 21 ft other part 27 ft

Seventh 1120 bbls

Eighth 14 142 ft

Ninth 40 3/10

Tenth $9 60

Friday's Races

The races Friday afternoon of last week were as interesting as on the day before and were witnessed by just as many people

It took four heats to decide the free for all pace which was contested by Buckeye Girl Gen I Custer Ned H and Doctor W The last named horse captured the first third and fourth heats and the race the time of the four heats being 2 33¾ 2 35 2 31½ and 2 31 Buckeye Girl took second money, taking second place three times and first once Ned H won third and Gen I Custer fourth The purse was $140, divided into $60 $40 $25 and $15

Three hundred dollars were offered as a purse in the 2 40 trot for all trot, divided into $180 $70 and $50 The entries were Bertha B, Indicator Blackstone Civilization and Dipper Indicator had an easy thing of it taking three straight heats in 2 21¼ 2 20¾ and 2 20 Civilization took second place each time, and Bertha B third

A consolation purse of $25 was made for the defeated runners, and was contested for by Dusy Dean Ned O Hara and Jim Fisk Dusy took first in the second and third heats and won the race O Hara and Fisk divided second and third money

WRECK ECHOES

Testimony Taken in Huntington by the Coronor of Porter County Ind – General Items of Interest

[Huntington Herald]

The following was the evidence taken by coroner of Porter county in this city

The first deposition taken was that of Conductor J B Parks of the passenger train He testified that his train was near by two hours late, having broken an eccentric stud on the engine between Hurlburt and Boone Grove We stopped for water east of Boone Grove, he continued In three minutes train No 48 struck us on the rear end and telescoped the sleepers into the ladies car smoker and baggage car The wreck took fire at once We got fifteen passengers out Nine were killed and burned The semaphore was turned when we stopped I did not know the freight train was coming When it struck us it was running at the rate of about twenty miles an hour"

J W Jacobs passenger brakeman testified that he turned the semaphore, Brakeman Cotton going back with the signal light He could not see the headlight of the freight train until it was only eight or ten car lengths away It was coming down grade at about twenty five or thirty miles an hour

J S P Cotton, rear brakeman on the passenger train was then examined He said I was told by Conductor Parks that 'we had 48 and 48 extra, and to look out' I jumped off our train before we stopped at the State line ditch bank, and ran back to flag the freight train The freight called for brakes I was knocked senseless by the passing freight'

B Connor engineer, and Ed Zippenfield, fireman on the passenger train, testified that their engine was disabled It had not stopped more than three minutes when the fast freight struck their train The collision occurred about two minutes after the semaphore light had been turned The passenger train was behind time, and the head brakeman was assisting at the engine when the crash came

Engineer Dorsey and Fireman Willets of the fast freight, testified that they started out on time and received no orders as to any passenger engine being disabled and behind time. When Boone Grove was reached the signal was all right, and the operator told them to go ahead giving no other orders They did not intend to stop at State line ditch tank, and were running at a high rate of speed

All the train men examined claimed the night was foggy, and that danger signals could not be seen until they were right up on them

The wrecked passenger train was in charge of Conductor Parks, and its engine was manned by Engineer B O Connors and Fireman Ed Zippenfield The train passed the freight at Hammond Although a detention of thirty-one minutes had been made at Boone Grove to let the Wabash limited go by them, the first intimation the train men had of the close proximity of the freight was the sound of its whistle Mr Connors was standing near his engine when the collision occurred and it being wide open, the engine started off at once He had the presence of mind to jump upon the baggage car platform as the train went by and clambering over the tender, shut off otherwise the engine would have dragged the wrecked cars some distance and probably made the chances of the passengers to escape much worse

The cost of the wreck to the company can not be estimated The loss by the burning of cars injury to rolling stock, etc will reach $25 000 alone

A Jail Breaker Caught

Last Friday night Policemen Masterson and Whipps arrested Henry Steiner who turns out to be a jail breaker from Ashland Last June Steiner was arrested near Ashland for stealing meat, and was bound over to await the action of the grand jury

While awaiting for court to convene, Steiner broke out of jail and freed a couple other jail birds at the same time All efforts to capture him proved futile, for he had gone to Canada But, in September he returned to the United States and coming to this part of Ohio secured a job in Watkins livery stable.

The police here finally got on to his identity and arrested him, and on Saturday night Sheriff Andress came down from Ashland and took the prisoner back to that place, with the intention of locking him up so securely that he will hardly escape again but rather receive a severer punishment than he would had he decently awaited his trial

Steiner had come here to watch his wife, who has fallen from grace and is an inmate of a house of ill fame in this place

A Clever Arrest

On Thursday of last week burglars entered the residence of Scott Harvey, five miles north of Marion, and stole his pocket book, but it contained nothing but notes and proved of no value to them They then came on down towards town to Jim Rubers and entering his home stole a gold locket

The next day they gained an entrance to Ben McWharter's home and stole a few dollars and from there went on east and stole Peter McLain's overcoat watch and revolver The thieves then returned to the fair grounds, where they hunkled in the horse stalls, and offered to sell some of their goods Dave Hummer 'smelled a mouse,' and coming to town had Sheriff Beckley deputize him and then returning to the grounds, late that night, did a little quiet detective work and soon had all the stolen property and the two thieves under arrest. They are now in the county jail

Andrews on Top

W Andrews called at the STAR office Tuesday, accompanied by the little girl whom we mentioned last week as being taken from him on a writ of habeas corpus in the hands of Sheriff Shoemaker, of Upper Sandusky Mr and Mrs Andrews have had the little girl in their charge by consent of her guardian and her mother, and being determined not to give her up, Mr Andrews went before the Wyandot county probate court and proved his willingness and ability to care for her and educate her, and as a result the court ordered her restored to him Of course he is happy over his triumph

Common Pleas Court

The October term of Common Pleas court was convened Monday with Judge Norris on the bench Nothing was done only running over the docket and making the assignment of cases

Uncle Jim Baker is court officer having been deputized by Sheriff Beckley who eyesight is so poor that he cannot properly fill that position himself

The following is the disposition of cases so far this term of Common Pleas court

M V Hyne sets case in the matter of attorneys fees continued

Houser vs Simmons dismissed at plaintiff's cost

Scribner vs Shriver continued

Chilt vs Highly ordered left off docket

Simpsons vs Wilkins Bros settled each party to pay own costs

Campbell vs Markey, judgment by default for defendant for $175 and costs

Markey vs O Day et al description in mortgage corrected decree of foreclosure and order of sale

Bechler vs Swigler, continued

Farmers Bank vs B I Stahl, ordered left off docket

Schwarderer vs Guthery, settled in fee costs paid

Unerpher vs Beckley judgment on demurrer to answer

Burke admr vs N Y L and O Railroad company, continued

Guthery vs Schwarderer settled and costs paid

Hay with Fence company vs Green et al, continued

Ryan, admr, vs N Y P and O Railroad, continued

Romoser vs Romoser dismissed at plaintiff's cost

Kerwhecker vs Kerwhecker decree of divorce for plaintiff on account of wilful absence

Monnett & Co vs Coonrad settled at plaintiff's cost

Seitz vs Seitz dismissed without prejudice

Freund vs Fitte dismissed at cost of plaintiff

Monnett & Co vs Coonrad et al settled and costs paid

Augenstine vs Ellis sale confirmed and deed ordered

Bailey vs Westover et al continued

Ulsh vs Ulsh settled

Marion County Bank vs Clay continued

Cox vs Garwick et al, sale continued and deed ordered

Stoll vs Stoll dismissed at plaintiff's cost

Shultz vs Baldwin et al sale set aside

Clutter vs Hine continued

Wagner & Sons vs Shively, decree of foreclosure and order of sale

Baker vs Baker et al, writ of partition ordered

Ulmer et al vs Bishop decree of foreclosure and order of sale

Burris vs Scott et al judgment against defendants

Landon vs Landon dismissed judgment against plaintiff for costs

Sullivan Bros vs Fitzgerald et al decree and order of sale

O Connell vs Ault settled and costs paid

State of Ohio on complaint of Sarah Conley vs John O Brien, dismissed by marriage of litigants

Mayer vs Mayer decree of divorce to plaintiff the husband on ground of wilful absence

Highwarden vs Washington et al decree and order of sale

Rorick vs Stuller decree and order of sale

McGrath vs Gallagher decree quieting title of plaintiff

Waterman vs Waterman decree ordering plaintiff to pay defendant $40 alimony pending suit

Phillips vs Hughes settled at plaintiff's costs

Krause vs Stanley settled and costs paid

Hill, exr vs Roberts et al settled and costs paid

Christman vs Novosel et al continued

Granny Grimsley

[Columbus Dispatch Oct 11]

Mr James Grimsley of this city was this morning at 8 o clock united in the bonds of matrimony at Marion O to Miss Ida the accomplished daughter of Mr D Gregory a highly respected citizen of that place The ceremony was performed in the Catholic church of Marion with the celebration of high mass Rev Father Burns officiating, after which the wedding breakfast at the residence of the bride's parents was partaken of with good cheer by a vast assemblage of invited guests of the contracting parties The friends of the bride have presented her with numerous and costly presents at her home, while the groom on his return to his old stamping ground will be compelled to rent a good sized hall in which to store away the hundred and one presents from his hosts of friends in this city

Mr and Mrs James Grimsley will be at home to their friends in their elegantly furnished residence, 170 East Town this evening The young couple have the best wishes of the Dispatch

A Case of False Pretenses

Wm Hoyles a brakeman in the C and A yards was arrested Monday evening, at the instance of D McIntosh who charged him with obtaining, money under false pretenses The facts are that Hoyles sold his time for September, against the C and A to McIntosh for $52 25 and again sold the same time to W C Beatty The latter was the luckier one in collecting it and of course McIntosh then discovered how he was imposed upon

Before the matter came to trial Hoyles managed to pay McIntosh the money illegally secured and the case was not prosecuted

Knows a Good Thing

Billy Moore was at Indianapolis last week and spent his time mostly at the office of the Western Sportsman a well known paper among the horse and stock men It seems that Billy had been sending the editor of the Sportsman the Weekly STAR and, in thanking him for it he said about these words It is the best county paper that comes to our office from any source, and we get them from all parts of the Western States All its readers speak in similar terms

Yes, They Have

Lots of that nice Massillon coal at Prendergasts

PERFECTION!

Is rarely if ever, attained, but we have come as near to it this fall in our stock of shoes as possible Really, we have surprised ourselves

MEN'S SHOES LADIES' SHOES

☞The climax of neatness in a man's dress is found in his footwear, and we are better prepared to fit him neatly than all others The fall styles are unusually attractive, but we certainly have the most varied assortment we have ever shown

☞We have all grades and every fall style in ladies' shoes Ladies' French kid, hand turned button shoes Ladies' American kid hand sewed, shoes La dies American kid, flexible sole button shoes and ladies' Dongola kid button shoes They consist in all the different grades and sizes

In Children's Shoes

We have an endless variety, including good strong makes, that the little jewels" cannot kick out in one month's wear at school

We hardly need add that this immense stock must be sold, and that we have placed the prices at a mark to make them attractive bargains

Tristram & Young,

The Strictly Cash Boot and Shoe Dealers

The Ox and the Frogs

An ox was grazing in a meadow when he by accident, stepped upon a frog and crushed it to death The brothers of the unfortunate frog hastened to their cousins with news of the death of their kinsman 'How big was the monster they asked as big as this?" Then they blew themselves up to the largest size possible 'Oh, vastly bigger!' exclaimed the others "As big as this?" they demanded Oh bigger' replied the others, "you can never equal the creature in size no matter how hard you try The ambitious frogs did not take heed, and, thinking that they could almost increase their stature to that of an ox tried once more and burst themselves through their conceit

MORAL —Ambition, son, is a good thing, but do not allow your ambition to get the best of you

When in need of anything in the line of Stoves, Tinware House Furnishing Goods etc you should not fail to call and investigate before purchasing elsewhere Remember what we had to say to you a short time ago when just opening out our goods Call and get acquainted with us and our manner of doing business and you will never regret it

S S FOX & CO,
Last Center Street,
Lite Block, Marion Ohio

DR. H. RUSSELL BURNER,

Principal of the Ohio Reform Sanitarium and Medical Institute, of Columbus, O

THE Celebrated Author and Medical Lecturer, and Greatest Living Specialist for the Treatment and Cure of all long standing and difficult Chronic diseases, and diseases of the **Blood, Nervous System, and Eye and Ear,** has consented to visit this county and meet his many patients and friends, and give **All Afflicted** an opportunity to consult him free of charge, and receive the latest and best treatment for such diseases as the regular family physician is not prepared to treat

The DOCTOR'S reputation is not only National but Continental as he has visited Europe three times and treated thousands of cases and made many remarkable cures, while bringing together his Anatomical Museum and fine collection of Instruments, Appliances &c which is the largest and finest collection now owned by any one man in the world

DR BURNER will revisit this county every month thus saving his patients the trouble and expense of visiting the city He is the only physician and surgeon in this country who carries his own Manikins, Models Diagrams, &c to illustrate and make plain to all afflicted the cause and nature of their disease

CHRONIC DISEASES.

The Doctor treats no acute diseases but makes an entire specialty of chronic and long, standing diseases Cases given up by other doctors and pronounced incurable he most desires to see DR BURNER has treated over 12 000 cases in Ohio in the last two or three years many of which had been given up as incurable by other skilled physicians deaf and dumb number two invalids for life But behold! now they see and hear and many are on the high road to health and happiness every day

The Doctor is surrounded with the largest collection of fine instruments ever imported to this country for examining and treating all chronic diseases of the Head Eye Ear Throat Heart Lungs, stomach Liver Kidneys Bladder Skin Blood and Nervous System Cancers Tumors Fits Sore Wounds Old sores Ulcers Piles Rupture Hydrocele Hernia Diseases of the Rectum Headache Debility Diseases of Women Discharges Deafness Catarrh Diseases of the Throat Lungs Stomach and Chronic Diseases All successful cases performed

DELAY IS DANGEROUS.

Many diseases are so deceptive that many deeds of persons have them before they even suspect it They may feel well but are perfectly ignorant of the deadly fangs which are fastening upon them and must sooner or later certainly destroy them unless rescued by a skillful and Are you afflicted Your case may now be perfectly curable but remember every moment of neglect brings you nearer the incurable stages when perhaps the most skillful physician can render you no assistance The present is ours the future may be TOO LATE

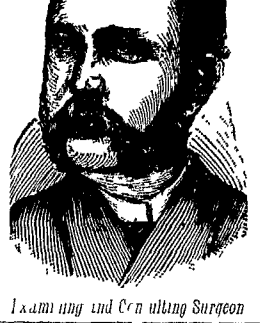

Examining and Consulting Surgeon

EXAMINATIONS FREE TO ALL.

Whether you feel assured that DR BURNER is stopping at a place crowds gather to consult him and it is not to be wondered at when it is remembered that in doing so you have never asked a question but he spoke of the different diseases better than the sick man themselves It is a wonderful gift for any one to possess and DR BURNER'S diagnostic powers have created wonder throughout the country

He adopted the following plan which is peculiar to the large hospitals and is not an item we have been in the practice of country doctors He carefully notes the symptoms of the patient and according the combination of the intricacies all of which he carefully records in his register for future reference In this way he ascertains the true nature of the disease and knows exactly how to treat it Knowing the disease he knows the change it produces in the tissues and knowing the changes he checks them with specific remedies and places the patient on the high road to recovery When sick people consult him he readily tells them whether he can cure or help them, or whether they are beyond hope

His Improved Methods of Treatment

Are mild and pleasant agree perfectly with the most delicate lady or child do not reduce the strength can be used while at work the greatest possible benefit in the shortest possible time Patients can consult him or communicate with him as often as they choose during the whole time required for the cure without regard to where they may be and without extra charge, thus rendering the treatment as successful and satisfactory as though they were living next door to each other

Don't fail to examine and read Dr Turner's great Family Book entitled, "Thirty eight Lectures on How to Acquire Health Strength Grace Beauty and Long Life" For sale at the office Call and be examined, and at least learn the cause of your disease and it can be cured Tape Worms removed in from three to five hours with out Stay in Bed The most for the whole course of treatment are furnished from the office or from the Institute all at once or by the month

Address all communications to PROF H RUSSELL BURNER
Ohio Reform Sanitarium N W Cor High & Gay Sts, Columbus O

Dr Burner is not a traveling physician but spends all his time at his Institute excepting the few days he runs out to perform important operations or meet his many patients where they are so numerous that it is much cheaper for him to go to them than it is for them all to visit him at the city Visits made to any part of the U S in consultation and examine important cases when desired Consultation and advice free to all Correspondence with individuals solicited All surgical operations performed Patients treated at the Institute and given all the care and advantages of the best medical Institutions and colleges in the world

Dr H RUSSELL BURNER Principal Dr H F SAMSON, House Surgeon

☞Dr H Russell Burner or one of the surgeons of the Institute, will visit Marion, Ohio Friday Saturday and Sunday, Sept 30, Oct 1 and 2 Office at the Kerr House Consultation free

NEWSPAPER ARCHIVE®
NEWSPAPER ARCHIVE®

WADE

Plush Sacques!

Low in Price,
Beautiful Quality.
Stylish Short Wraps!
Raglans,
Children's Wraps
In Endless Variety.

WARNER & EDWARDS.

LOCAL NEWS.

—Dal Hull, who was on his way to Mt. Gilead under arrest for horse stealing, cut his throat and died.

—Route Agent J. B. Rhoads, of the American Express company, was in the city Friday

—Hon. Sam Carey is coming to Marion on the 28th inst. to speak in behalf of the Democracy. He is an entertaining speaker.

—Mrs. F. G. Richardson has returned home after four weeks' absence, spent very delightfully in Chicago and Princeton, Ill.

—Watkins' bus and Millers' baggage wagon collided on west Center street Friday morning, and two badly damaged rigs were the result.

—Mart Harraman, of the grocery house of Harraman & Son, now occupies a property on south West street, having moved in from LaRue.

—The case of Messenger vs. Messenger occupied the attention of the Common Pleas court all day Wednesday and the greater part of Thursday.

—Rev. A. D. Hawn, of Delaware, and Rev. W. E. Thomas, of this city, will exchange pulpits next Sunday at both morning and evening services.

—Joseph Martin, proprietor of the C. and A. eating house, has gone to Detroit to witness the marriage of his daughter Mary, which takes place in that city this week.

—Rev. Chas. Rhoads, of Granville, O., was in the city Friday, on his way to Fowler to hold a Sabbath school convention. Rev. Want accompanied him from this place.

—In the forenoon session Thursday the Commissioners established the King branch of the Prairie Run ditch, and that afternoon they were out to accept the work on the Hazen pike.

—Unless some intervening date is filled, Uncle Tom's Cabin is the next attraction at Music Hall. It is believed that there are a few citizens in Marion who have never seen the old play.

—Mansfield Herald. Allen, Bishop, Ryn, Dee. Fulton, Short and Keller, all professional ball tossers, are at their homes in Marion, and would like to come over and give the Athletics a round.

—Elsewhere in this issue will be found notice of a cheap excursion via the C., H. V. and T. and B. and O. railways to Chicago. All who can should take advantage of the extremely low rates and visit the Garden City.

—The new Memorial Chapel is still a month from completion, but the work that is done gives a very good idea of what a beautiful structure it is to be. The marble slabs on the inner walls contain the names of 2700 Marion county soldiers.

—Col. George Christian delivered his only stump speech for this campaign at Bowling Green, Marion county, Thursday night. We have no report from there up to going to press, but presume he was received second only to an orator like Gibson.

—Col. Boone has forwarded the STAR a copy of the invitation and bill of fare to the great Black Diamond banquet held in Zanesville last April. We are unable to divine the object of this late favor, unless it is supposed we would file it away and intimate that we were there.

—It begins to dawn upon the mind of the average citizen that something is lacking in the water-works contract. It is quite generally believed that S. R. Bullock & Co. don't care much whether the Marion works are hastened to completion or not, and there doesn't seem to be any arrangement for a proper forfeiture of the franchise.

—Robert Patten, of Caledonia, was in the city Thursday while on his way to Kenton in search of Clark Parcels, a young Caledonian, who is supposed to have been a victim of the C. and A. horror at Kouts. Young Parcels is known to have left Chicago on that train, and the fact that he has not been heard of since leads very naturally to the belief that he met his death at Kouts.

—Old Mr. Smeltzer, who resides near the well-known blacksmith shop of his son on the Prospect pike, was kicked on the head by a fractious horse Tuesday about noon. The horses hoof knocked him insensible and cut a severe gash in his scalp, but his injuries are not serious. Dr. Adams dressed his wounds and made him as comfortable as possible.

—Jim Conley, a jail bird sent up from Prospect for the non-payment of a fine for petit larceny, was released Wednesday upon the order of Auditor Clarke who insists that the county is tired of boarding him. Conley began looking for small donations of dimes as soon as he got out, to get on a small spree, feeling no doubt that his ninth liberation from jail was worthy of a jubilee.

TOLEDO. O., Oct. 1, 1885.

I have been a great sufferer for years with neuralgia in my head. I tried Surprise Liniment and found it the only thing that would give me instant relief. Am free from neuralgia now, and have been for the past two years. JOHN S. ROWE.

—Rev. Wallace, of the M. E. church, has moved into the parsonage on east Center street.

—Thieves got away with Fremont Stautz's cigar box, at Bucyrus, which contained $61 in cash and $532 in notes.

—H. G. Rowse and W. G. Baldwin, general agents of the Huber Co. at Peoria, Ill., were in the city Tuesday.

—It is estimated that nearly a half hundred Marionites are at the Logan Co. reservoir fishing and hunting.

—J. G. Mader was at Bucyrus Tuesday evening, attending the annual banquet of the K. of P. lodge at that place.

—Daniel Lawrence has a force of men and teams busy placing the repair coat of crushed stone on the Richland pike.

—Commissioners were in session Wednesday giving a hearing to the Kersey ditch complainants, from Pleasant township.

—Fire almost destroyed the city building at Urbana on Sunday, and the prisoners in the cooler had to be released. The records were saved.

—S. A. Court and Frank Harshberger enjoyed the hospitalities of the Bucyrus Knights of Pythias at their annual banquet Tuesday night.

—Mrs. Peter Showen is confined to her bed at the home of her son, G. W. Showen, on Bellefontaine avenue, with an attack of malarial fever.

—Dr. Leonard has been scheduled for Marion in behalf of the prohibs, and will speak here, at Music Hall, on Monday afternoon, Oct. 31st.

—The Salvation Army is to be captained in this city during the winter by a lady. It is not given out why the change is made, but it is probably to give the meetings new life and interest.

—Another of those pleasing impromptu dances was given at the City Hall on Tuesday night. The Italians again furnished the beautiful music for which they are great favorites here.

—Mt. Gilead's Hydraulic Press factory has been re-incorporated with $100,000 capital stock, and will rebuild in that place. Thus is Galion put to the necessity of burying another great ambition.

—Bucyrus Telegraph: James P. Kendall, who has been laid up about five months on account of severe injuries, is improving the fine weather by the use of crutches to call on friends at some of the nearer business places.

—Louise Litta, whose company was to have rendered Chispa in this city last spring, but which went to pieces owing to a female war behind the curtains before the first act, has a new company on the road and has dated as close to Marion as Bucyrus and Mansfield. Louise should give Marion a date by all means, and we could promise her a paying house.

—A well attended pre-mission service was held in St. Paul's church on Tuesday evening. The rector spoke on the subject of revivals of religion, saying they were identified with the spread of Christianity in the world, and that the Episcopal church was in hearty sympathy with special efforts to bring the gospel home to the hearts of the unconverted, and to reclaim the back-slidden.

Gilmore's Band Coming.

Frank Christianer, the advance agent of Gilmore's great 22d Regiment band, was in the city Wednesday arranging for that incomparable musical organization to give a matinee concert here on Wednesday afternoon, Dec. 8. This is the organization that Col. Christian asked for references when they wrote for a date a few weeks ago, and Mr. Gilmore's manager is determined to come and show the management here that Gilmore's band goes on its merit and not upon recommendation.

The great band could only be secured for an afternoon performance, but a matinee at that season of the year is one of the most pleasant entertainments conceivable. It might be added that Manager Christian had to guarantee a ticket sale of 400 in order to secure a contract, but there should be no trouble in filling Music Hall to its utmost capacity.

A Sample of Ignorance.

The STAR happened in upon Recorder Harraman today while he was recording a deed written by one of the country justices in the western part of the county, and the miserable specimens of spelling noticed in the instrument are certainly rare enough to reproduce. In fifty-eight lines of record are over seventy misspelled words that have to be recorded just as they are written. The specimens appended below are fair samples:

Virgina, umerica, Prodistan (for protestant), priviledg, track (for tract), ttal, ohic. absolut, and he ends up with justic of peac after his own signature.

The deed is a valid one, of course, but it shows an awful lack of common learning in the official that wrote it.

The Kerr Will Case.

The arguments in the great Kerr will case, in which a fight is made over the proper place of probating the will—Marion or Wyandot county—were begun in Common Pleas court Friday, E. B. Finley, D. D. Hane and W. E. Scofield appearing for Ewart and McNeal & Wolford for Hane.

The case will probably consume a great deal of time in argument, and the points of law will be used to the greatest extent possible. This is the second step in the great fight, which is now but hardly begun.

Joint Stock Sale.

W. J. Smith & Son will give a joint stock sale at the residence of the former, one mile east of Claridon, on Thursday, Nov. 3d, the sale beginning at 10 a.m. The stock to be offered includes some good blood mares, and several head of fine sheep and hogs, and it is well worth the attendance of all who desire to purchase something good in that line.

Married.

FINCH—SPRING.—By Rev. E. B. Crouse, at his residence on south West street, Marion, O., Oct. 20, 1887, Mr. Samuel L. Finch and Miss Dorah B. Spring, both of this city.

Mr. M. Shoemaker, Vice President Northern National Bank, Toledo, Ohio, having suffered for years with rheumatism and tried all remedies known to alleviate, says, Surprise Liniment is the best remedy he has ever used. Try it at druggists.

SURPRISE MEDICINE Co., Sandusky, O.

GUN CLUB TOURNAMENT

Programme of the Tournament Shoot to be Given by the Morral Gun Club.

The Morral Gun Club will give a tournament at Morral, O., on Wednesday, Oct. 26th, 1887, shooting to commence at 8 o'clock a.m., sharp. All sportsmen invited.

FIRST MATCH.

Nine single Blue Rocks; shot from traps 1, 2 and 3 alternately.
Entrance fee, $1.00.

SECOND MATCH.

Nine single Blue Rocks; shoot indiscriminately.
Entrance fee, $1.00.

THIRD MATCH.

Three pairs Blue Rocks. First pair from traps Nos. 1 and 3; second pair from traps Nos. 2 and 3; third pair from traps Nos. 1 and 3.
Entrance fee, $2.00.

AFTERNOON SHOOT.

FOURTH MATCH.

Nine single Blue Rocks, shot from traps 1, 2 and 3 alternately.
Entrance fee, $1.00.

SIXTH MATCH.

Three pairs Blue Rocks. First pair from traps Nos. 1 and 2; second pair from traps Nos. 2 and 3; third pair from traps Nos. 1 and 3.

All prizes divided 50, 30 and 20 per cent.
Birds free.
Ample accommodations for all.
By order of Committee.

J. K. BRADY,
JOHN L. WOLFE.

A NARROW ESCAPE.

Mike Murphy is Struck by the Fast Erie Express, but Probably Not Fatally.

Mike Murphy, an employee of Daniel Lawrence, engaged in hauling crushed stone, was driving northward on Greenwood street Wednesday and, evidently mistaking the fast speed of the approaching Erie express train, attempted to cross the track ahead of it. When his wagon was squarely on the track, and himself apparently unconscious of danger, the engine struck it, parting the wagon from the horses and throwing it and its rider fully seventy-five feet against the fence.

Murphy was picked up in an unconscious condition and carried to the N. Y., P. and O. freight office, where surgical examination developed that no bones were broken, but that he had sustained an ugly gash in the back of his head and was suffering greatly from the severe shock. He may be injured somewhat internally, too, but it is thought his case is not serious.

He soon regained consciousness and was taken to his home, in the north end of town, where it is hoped he will along as nicely as his injuries will permit.

Probate Court.

John W. Hecker and Maud Sprague licensed to marry.

Benjamin Conklin and Dortha Lawer licensed to marry.

Sam'l Finch and Dora B. Spring licensed to marry.

W. A. Sager and Flora Gompf licensed to marry.

Thomas Dickson, adm'r of the estate of Ira Lyons, filed inventory and appraisement.

John Deal, adm'r of the estate of John C. Hedges, filed final account.

T. W. Monnett, guardian of Josephine Seckel, filed fourth account.

Amanda Payne, executrix of the estate of O. M. Payne, filed petition to sell real estate. Appraisement ordered.

Lorenzo Luvisi, adm'r of the estate of Daniel Luvisi, filed petition to sell real estate.

W. E. Boyd, administrator of the estate of L. M. Sivey, filed grst account.

Joseph Cratty appointed executor of the will of Robert Cratty.

Lorenzo Luvisi appointed administrator of the estate of Daniel Luvisi.

Wilson Imbody appointed administrator of the estate of Geo. W. Belger.

Dan'l Jones and Nannie Sanders licensed to marry.

Jacob Coleman, guardian of minor heirs of J. W. Strine, filed fourth account.

John F. Filler, administrator of the estate of Albert Bond, filed inventory and appraisement of personal property.

A. A. Gruber appointed administrator with will annexed on the estate of Marshall Maxwell, deceased.

Real Estate Transfers.

Jacob Burkehart to John Burkehart, ½ acre in Tully tp., $500.

P. Linn to Henry Foos, 8 acres in Scott tp., $1000.

J. Rosenerans to John Rosenerans, Jr., 42 acres in Scott tp., by will.

Isaac Farmer (heirs) to Jacob Londenslagle, 81 acres in Salt Rock tp., $3015.

J. S. Robinson to L. and A. Kennedy, 60 acres in Montgomery tp., $1500.

Mary Hyatt to H. W. Myers to Wm. Hyatt, lots 84, 85 and 86 in LaRue, $800.

R. Squibb to H. Coleman, ½ acre in Claridon tp., $500.

G. Almendinger to C. Almendinger, 40 acres in Pleasant tp., $2800.

John Harris to Emma Orr, 50 acres in Bowling Green tp., $2700.

W. H. Mohr to P. H. Moyer, 5-6 acre in Prospect tp., $50.

C. F. Crouso to S. A. Coffy, part of lot 852 in Marion, $600.

M. Mehaffy to Pheobe E. Harding, ½ lot 12 in Marion, $3000.

J. B. Bolander to Wm. J. Thibout, part of lot 3 in Clark's addition, Marion, $1400.

T. B. Fisher to John Jacoby, lot 1606 in Marion, $425.

T. B. Prentice to Jesse A. Hunter to Mary E. Prentice, lots 985 and 986 in Marion, $1000.

G. H. Wright to M. B. Chase, lots 1540 and 1541 in Marion, $600.

H. True to H. M. Butler, lot 1383 in Marion, $225.

G. T. Harding to W. H. Messenger, lot 1070 in Marion, $418.

O. W. Weeks to W. F. Coleman, lot 27 in Davids' addition to Marion, $1000.

Indicted Law-Breakers.

The indictments found by the grand jury this week embrace the following:

Ed Confare and Will H. Snyder, assault with intent to rape.

J. H. Brown, horse stealing.

Frank Williams and Harry Reader, four indictments against each for house breaking and larceny.

Young Snyder and Scribner, who were bound over for alleged house breaking, were dismissed.

A COLD WAVE!

Is about to strike us, and everybody should be prepared to extend it a

WARM RECEPTION!

We have on hand as a prevention against the chilly atmosphere of a winter night,

BLANKETS AT ALL PRICES!

From the cheapest to the best. A purchase of Flannel Underwear may perhaps save doctor bills or even funeral expenses. Ladies' Woolen Hose are a sure relief from cold feet. Our stock is immense.

Dress Goods and Dress Trimmings!

We make a specialty of, and we surely show the largest assortment in the city. We are selling an enormous quantity of

CLOAKS, in Ladies', Misses' & Children's sizes, Our Plush Garments

Being the leading feature. The cheapest 45-in. Tricot i the market.

Respectfully,

JOHN FRASH.

ABOUT THE COUNTY.

NEWS GATHERED UP BY THE STAR'S HUSTLING CORRESPONDENTS.

What Our Representatives See and Hear, Making a Complete Report of All That Is Interesting Throughout Marion County.

Claridon—Adelaide.

People have been inquiring lately, "Where was Katy when the sun went down?"

An oyster supper will be indulged in by the young folks Friday night next, at D. L. Williams'.

Robert Elliott and family, of Union Co., formerly of this place, visited relatives in this vicinity last week.

Freeman Owen and family, of Hardin Co., visited relatives and friends here last week.

Kelly Moffit, of Iberia, is spending a few days at Claridon.

Mrs. Dr. Chas. Owen, of Wheaton, Ills., is visiting relatives in this vicinity.

Mr. and Mrs. Krankler, of Marion, visited Mrs. Eberhart Sunday ult.

Sam Gilmore recently returned from Sandusky, where he went to purchase fish.

The remains of "Prince Imperial," mounted in fine style, were received by Mr. Howser Tuesday last. It is to be regretted that by mistake he was missent, and did not arrive in time to be exhibited at the Marion fair.

R. Creasop and Wm. Haley, Sr., are at Sandusky purchasing fish.

Prospects for wheat in this vicinity are not considered the best.

Chas. Lederman, of Marion, was in Claridon on business Tuesday.

Mr. and Mrs. H. I. Smithson and Mr. and Mrs. Willis Early went to Iberia on a chestnut gathering excursion Tuesday.

The Messrs. Brasherer, of Tiffin, spent last week with William Owen and other relatives in this vicinity.

W. J. Smith will have a sale November 8. We understand that he will move west.

Grandfather Uish is some better at this writing.

Mrs. Stewart, of Urbana, after two weeks' visit with her daughter, Mrs. W. U. Coleman, returned home Wednesday last.

Jno. Weiss recently furnished a good bond as contractor for carrying the mail; and all it is necessary to do now is to address us at Adelaide not Claridon.

The scarcity of water is unprecedented. Many families are obliged to haul water a great distance.

Mrs. Trego will tell us what she knows at the Baptist church on the pike, Oct., 23, at 11 o'clock a. m. She is from Delaware, O., and sustains a high reputation as a speaker on prohibition.

Two teams collided on the street here Monday night, resulting in several broken pieces of vehicles but no other damage.

Verily we yet lack for gas in the town.

October 19, 1887. X.

Prospect.

Everybody was at the fair last week and Prospect was almost deserted. All persons we talked to think the Marion fair as good as the State fair. David Gast and Watkins Bros. took premiums on their cattle; Williams and Lewis had some fine hogs there; Herbster and Wottring competed in the horse department, and Watkins Bros. had quite a number of horses and took some premiums. And, take it all through, Prospect was well represented in all departments.

This dry weather is making the people very careful in regard to fire. Towards Woodland there has been fires raging in the woods for the last week and they are not out yet.

Tuesday evening, we noticed quite a fire between Richwood and this place, but did not learn whose building burned.

I. N. Riley, Wm. Reeser and Lew Sosey started Sunday for the Hardin county reservoir, where they expect to fish and hunt for about two weeks.

Levi Wottring and Peter Wilhanet are visiting in Tiffin this week.

Walter Perry left last week for Michigan, where he will engage in business. We are sorry to lose Walter, for he is a popular young man.

R. L. Riley and C. W. Ramey were at Marion Thursday buying a couple Champi on mowers.

Prospect expects to furnish a big crowd for the Foraker meeting at Marion on Tuesday night. All parties expect to be present and hear our governor.

Joseph Kanouse had a large sale of stock Thursday.

Miss Sylva Cellar commenced her school in Thompson township, Delaware county, on Monday.

Prospect had quite a scare from fire last week. The fire caught in the feather renovator shop, but, happily for the town, was seen in time to be put out without doing much damage.

Oct. 20, 1887. M.

Waldo.

Mr. Donithan had about a dozen large turkeys stolen this week; among the different places that they roosted one was on top of the barn but it had to go.

Mrs. French, who has been visiting in Wheeling, West Virginia, for three weeks past, returned last Monday.

Mr. Stine, east of Waldo, had quite a lot of nice potatoes stolen this week.

Our friend and neighbor, Rush Smith, is now looking over the State of Kansas Started last week.

A. J. Thomasson, of LaRue, gave this place a business call last Monday and Tues dry. While here he was the guest of W. A. Sager and John Kraner.

Dwight Bishop, who has been traveling in the eastern part of the State in behalf of Huber machinery, attending fairs for the last seven weeks, is here this week looking after the farm.

Mr. Jack Shroats, who left here last week to take in the gas regions of the northern part of Ohio, returned this week much surprised at the usefulness of this gas at Findlay, Carey and many other places which he visited but a few years ago and gas was not thought of.

Quite a number of our people are at Marion this week who are interested in the case of Mr. Akron, for keeping his saloon open on Sunday and selling liquor to minors.

Samie Myers, of LaRue is among us representing the "Beacon Light," a book that is of some importance to any person, as it can illuminate the paths in some respect of everyone.

Louis Akron gave up the mail route from Marion to Delaware last Saturday, owing to the want of a team of horses. Mr. Hull has been appointed by proper authorities to convey the mail.

William Schenck is working in Prospect at present. He is too far away to do us much good if we should want a constable or marshal, for he is the only one here.

Ben Corbin and others are at St. Mary's reservoir on a fishing trip. May large fish load them both mentally and physically.

Charles Inskeep and lady, of Marion, was the guest of Cap. Drake last Sunday.

J. S. Lunger commenced his school in the Drake district last Monday.

The weather is still warm and we are still looking and prophesying for rain and have been every since the seventh of June May the finger-works of the Infinite roll up a cloud soon that will soak us. The farmers' wheat is not looking very promising This apparently stagnates everything as every line of business or profession depends largely on the prosperity of the farmer.

Oct. 19, 1887. LOCAL CATCHER.

Clifton Station.

George Parish is plastering his house.

Will Huff has returned from Colorado.

Scott Roads sold his fine mule team to Prendergast Bros., of Marion.

Miss Lillie Miller returned last week from an extended visit at Bradford, O.

The potato thieves have now turned their attention to stealing cabbage and chickens.

Dave Clifton took eight first and three second premiums on his chickens at the fair.

Ed Clements went to Decatur last week, where he has accepted a position on the Clover Leaf railway as operator.

Several of our people attended the band entertainment at Agosta last week. They report it a success in every way.

Since our last report thieves have invaded the potato patches of D. H. Clifton, Ad Bain and E. Petty. There appears to be a regular gang of them.

Link Morral is buying up large herds of sheep in Wyandot and Logan counties. He is paying good prices for good sheep.

Rube Hinkle went to sleep on the train returning from the fair and was taken on to Lima. After taking in the oil field, he returned by pike at his leisure.

J. M. Long, formerly agent for Young & Lindlay, of Forest, has accepted a position with the Findlay Handle company as lumber agent.

David Morris' sale on Tuesday was largely attended. Mr. Morris soon moves to Kansas, where he has purchased a farm, near Wichita.

C. S. Lippencott has rented his farm and will move to DeGraff, O., where he will engage in business. We don't like to see so good a man leave the neighborhood.

All our crack shots, and those that are not so crack, are getting their dogs and guns in shape for the 10th of November, when the little quail will certainly have to suffer.

The prospects are very favorable, indeed, for the election of Rapp for sheriff. However, he should come to this neighborhood and get acquainted with the people. They want to see him.

Oct. 19, '87. JOE SPIKES.

Parr Town.

Martha Harraman, wife of Lafayette Harraman, died at her home on Friday morning, Oct. 14th. Her illness was of but short duration. She was aged 18 years. The funeral services were held at Essex on last Saturday, Rev. James, of Richwood, officiating, and her remains were interred in the Price cemetery. She left a husband, three daughters and one son to mourn their loss.

An infant child of A. J. Jones died on Friday evening, Oct. 14th. The funeral services were held on Sunday, the 16th inst., and the remains of the little one were buried in the Parr cemetery. "He takes care of the flowers."

While John Hinds, of Paulding county, was making a visit in this vicinity, he received the sad news of the death of his mother on Friday, which immediately called him home.

W. A. Sager and Miss Flora Gompf, of Waldo, spent Saturday and Sunday the guests of Mr. S.'s parents, in this vicinity.

A survey was made of Rush Creek recently for the purpose of making it but a ditch. We learn that there will be a remonstrance against it.

George Green recently removed to Broadway.

Dave Cheney has moved to Wyandot county, and Delt Green has moved into the property formerly occupied by him.

H. W. and E. T. Sager returned from Ada last Friday.

Frank and Numan Sifflitt and Fred Guthrie started for the Ada school Monday morning.

Wm. Parr is the happy father of a little girl, which came to live with him about a week ago.

Ben Corbin, of Waldo, has erected a neat residence on the property belonging to his brother in the eastern part of this township.

School began in district No. 8 on Monday of last week, A. F. Sager in charge.

October 17, 1887. THE.

Caledonia.

The weather for the last week could not have been finer, and the farmers have been improving it by husking their corn.

Mrs. Lafferty will move into her house, which is now about completed, next week or the week after.

Mrs. Likins' house is completed.

Clark Weaver has moved into his lately purchased property on High street.

Mrs. Sarah Plotner is visiting friends and relatives in this place.

Whetstone creek is dry and the railroads can not secure enough water for their engines. The oldest citizens report it the dryest ever known.

Our Elevator company report large shipments of grain.

Clemons, our poultry man is a hustler. He is buying and shipping an immense amount of poultry.

The burglar is in our midst again. Thursday, while Wm. Douce and family were away from home their house was broken into and everything turned topsy-turvey, and a razor, several pocket-knives and a few other things were missed, and Douce says he will have to shave with a hoe the rest of the winter. That night Lee & Hipsher's mill was broken into, but that firm reports nothing missing.

There is to be a lecture at Meister's hall tonight by Rev. J. P. McLean. His subject is, "Scotland, and What I Saw." He is the gentleman who was sent abroad by the geological society to examine the formations of Scotland.

Our village was thrown into considerable excitement by a letter being received from Chicago inquiring if Clark Parcel had come home. He left Chicago on the ill-fated train that was wrecked at Kouts, on the C. and A., and an uncle wrote to his mother stating these facts. He has not been heard from since, and there are good grounds for the belief that he was a victim of that disaster.

LaRue.

All quiet. No gas noise nor great booms in the air. Some bubbles destined to banish, and the waters continue their course unmolested.

A Democrate rally is advertised for the 25th. There is but little about politics here. We are expecting Rapp every day. We don't want to vote for a pig in a poke, and we want to see the fellow.

Uncommon quiet; business quiet; not much bad whisky being drank, nor wild speculation being contemplated. Public sales are the order of the day now; farmers selling off; don't know what their object is, perhaps they do.

A Woman's Soldiers' Relief Association was organized here Wednesday night.

Base ball seems to be the craze with the boys and some of the men; industry is not largely on the gain.

Some had to dig their potatoes early, or have them dug in the night. But few apples. Such as had orchards and a few apples get none; they were stolen, generally. It is time this practice was stopped.

Lawsuit Wednesday all day and until 9 p.m. Guthery vs. Hinkle, for damages done by stock. Plaintiff claimed $65; jury trial; judgment for plaintiff for $2 and costs; Barton for defendant, J. D. Guthery for plaintiff.

I notice that Dr. Mosser speaks of the cases of G. W. Belger and Dutton. They lived near each other. I prescribed for Mr. Belger at the office; he was sick nearly two weeks—had fever; he got up and about the house, apparently cured; was suddenly taken off, the trouble probably being some difficulty about the heart. The Mr. Dutton he speaks of was sick and down from six to eight weeks; he says he is getting well. I don't think the Doctor has lost many patients lately—for good reasons. I hear of very little complaint. I notice that Dr. Sawyer is riding a good deal, which is about all the evidence I have that there is any sickness at at all. The Doctor's notice calls for about this in response, if anything at all. I am sorry he does not dwell at greater length upon our gas prosperity.

Dave Morris expects to move for Kansas in about two weeks. He has sold out and is nearly ready. He intends to get rich if he can do so honestly.

Berely has a sale today; don't know what he is going to do. Hippencott sold yesterday. I think intends to go to DeGraff, Logan county. Rob't Mears is going to sell off. I think he is going West. Quite a shuffling about.

C. is going to stay; must not leave the gas boom; must see the result; don't want to make any money. Just bought a Domestic sewing machine of Mr. Hayden. Gas caused this, I guess. No manufacturing establishments coming that I know of; looking for them every day. We need a large bank, National bank.

Oct. 20, 1887. C.

M. B. CHASE, ATTORNEY. J. A. HUNTER, NOTARY PUBLIC.

CHASE & HUNTER,
REAL ESTATE
INSURANCE and LOANS.

NEWSPAPERARCHIVE®

THE SUPREME COURT

ITS OPENING DAY AND SOMETHING ABOUT ITS JUDGES

How They Look and Act—The Swearing In of a Lawyer—Supreme Court Society Promises a Big Row at Washington—An Incident of High Life

[Special Correspondence]

WASHINGTON Oct 17—The supreme court always commences the second Monday in October, and it is the most interesting event of the month. The judges wearing the silk gowns file out into the court room and take their seats in front of the curtain behind the bench of carved mahogany which they leave unseen until they enter and then they seem to emerge from the very wall and all bend solemnly to the clerk as he reads the writ

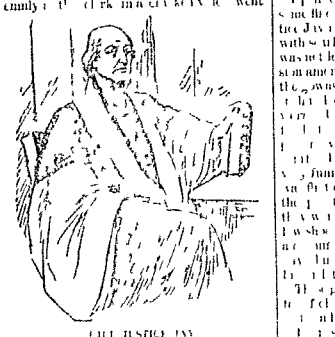

FIRST JUSTICE HARLAN

throughout which the court is closed to all except lawyers. It is true that on Tuesday Wednesday and Thursday of each week the court room is open to the public, but on these days only motions are heard and the real business of the session does not begin until Monday. The court room is a handsome one, with its dark oak finish, its soft carpets and its rich curtains. The bar is highly polished and the mahogany railing which separates the lawyers from the public is always well brushed. The justices' seats are raised about three feet above the floor of the court room, and directly in front of Chief Justice Waite's chair is a small table at which the clerk sits. Behind him are the seats for the marshal and the reporters, and to the right and left are the counsel tables, which are provided with pitchers of water and glasses. Directly in front of the bench, and facing the justices, is the seat for the bar, which is divided from the court room proper by a railing. Back of the bar are seats for distinguished visitors, and the room is completed by the addition of a few settees for the general public.

The supreme court is not the handsomest room in Washington, but it is one of the most interesting. Its walls are hung with portraits of dead and gone chief justices, and the light falls softly through windows of stained glass. The ceiling is handsomely frescoed, and the whole room is in keeping with the dignity of the great tribunal which has its sessions there. The furniture is massive and old fashioned, and the chairs in which the justices sit are upholstered in leather. Altogether the court room is a handsome one, and it is a pleasure to look upon it.

The supreme court has been in session but one week this term, and during that time the court room has been filled to overflowing on each occasion. Standing room has been at a premium, and many persons have been unable to gain admittance. The reason for this is that the court has been engaged in hearing the arguments in the Pacific railroad cases, which involve millions of dollars, and which have attracted the attention of lawyers throughout the country. Many of the ablest lawyers in the United States have been employed in these cases, and the court room has been filled with them. Each lawyer has been allowed two hours in which to present his case, and the arguments have been listened to with the closest attention. The court has been engaged in hearing the arguments in the Pacific railroad cases for the past two years, and it will probably be engaged in them for two years more. The cases are of such importance that the court has refused to hear any other cases until they are disposed of.

The supreme court is not a very busy body as compared with the state courts. Its docket is always crowded with cases, but many of these are thrown out on technicalities, and others are settled out of court. The docket is now full for the present term, but it is probable that not more than 200 cases will be disposed of during the session. The court has a large force of employés, and the business of the court is conducted in a methodical manner. Everything moves like clockwork, and there is no confusion or delay. The justices are all hard workers, and they are rarely absent from their seats during the session of the court. Each justice has a desk in his private room, which is filled with briefs and documents relating to the cases which are already before it. It

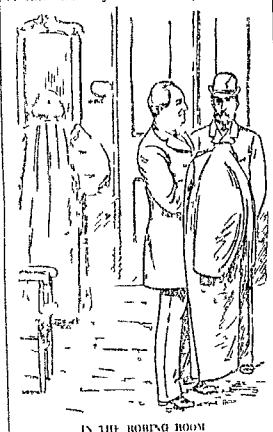

IN THE ROBING ROOM

is the duty of each justice to examine these documents carefully before the case is called for argument, and the court room is rarely visited by a justice except when he is on the bench.

Several days will be spent by the court in hearing the arguments in the Pacific railroad cases, and it will probably be a week from next Monday before the court will take up the regular docket. It is in the consideration of these cases that the court has been engaged during the past week. The docket is now full for the present term, but it is probable that not more than 200 cases will be disposed of during the session. The court has a large force of employés, and the business of the court is conducted in a methodical manner. Everything moves like clockwork, and there is no confusion or delay. The justices are all hard workers, and they are rarely absent from their seats during the session of the court. Each justice has a desk in his private room, which is filled with briefs and documents relating to the cases which are already before it. It